



AMERICAN MUSEUM
OF NATURAL HISTORY



ANNUAL REPORT 2017

JULY 1, 2016–JUNE 30, 2017



FROM THE PRESIDENT AND CHAIRMAN

On January 11, 2017, the American Museum of Natural History unveiled preliminary designs for the planned Richard Gilder Center for Science, Education, and Innovation, a new facility to be built on the west side of the Museum campus.

The event was the culmination of many months of planning and development, including numerous meetings with New York

City and State representatives and agencies, community groups, and neighbors, and open meetings for public questions and feedback. The designs were the product of substantial research and creative work by architect Jeanne Gang of Studio Gang and exhibit designer Ralph Appelbaum, working in close association with the Museum’s scientific, education, exhibition, and operations staff.

The planned Gilder Center will be a spectacular, fully modern facility, showcasing the Museum as an active, integrated place of science and education,

rooted in its collections, imbued with technology, and informed by the ways people learn, discover, and interact today, while also helping us better host and serve some five million annual onsite visitors and hundreds of thousands of schoolchildren visiting in camp and class groups.

The presentation of the Gilder Center designs was a milestone that anchored the year’s ongoing work in science, education, and exhibition—work that seeks to find new, more effective ways to study the scientific issues of our time and to interpret science,

nature, and culture for a growing audience seeking trusted sources of information, education, and inspiration. In this complex time in which so many of our most pressing issues are science based, the Museum’s work of advancing scientific research, preparing the next generation of scientists and science teachers, and improving the public understanding of science is essential.

The annual report that follows details the many initiatives of the year that advanced our mission. We presented major exhibitions, one of which explored the biodiversity and culture of Cuba and another that showed how the latest technology is revealing the secrets of mummies. In October, we joined colleagues and officials in Columbus, Ohio, to mark a historic partnership with COSI, the Center of Science and Industry, to create two American Museum of Natural History galleries in its facility, one a dinosaur exhibition and one dedicated to presenting our special exhibitions.

Field work took our scientists around the world, while others pursued molecular and genomic research in our laboratories, based on our world-renowned collections of specimens and artifacts. These collections now exceed 34 million items, not counting digital astrophysics and genomic data.

In the summer of 2016, the Museum signed a groundbreaking memorandum of understanding (MOU) with the National Museum of Natural History in Havana, Cuba, formalizing what has been a longstanding collaboration between scientists at the two institutions and extending our partnership to education and exhibition initiatives.

The Museum conferred Ph.D. and Master of Arts in Teaching degrees on a new class

of young scientists and science teachers, as well as honorary degrees on Cuban zoologist Gilberto Silva Taboada and former U.S. Secretary of Education John B. King, Jr.

Education programs engaged a variety of audiences, ranging from documentary film lovers enjoying the Margaret Mead Film Festival to families learning together in family science adventures, including in a partnership with the New York City Housing Authority; from curious adults in conversation with pioneering scientists at SciCafe to preschool naturalists and their caregivers exploring nature in the Science and Nature Program; from computer coders who stayed up in an all-night “Hack the Stacks” hackathon challenge using the Research Library’s data sets to serious science lovers who took a five-part course in stem cell science. And far too much more to detail here.

As we look ahead to the Museum’s 150th anniversary in 2019–20, we continue to find new ways to express the Museum’s mission and to fulfill our role in this complex time.

We thank you for your interest and involvement and invite you to stay with us for what will be an exciting and transformative period for the Museum and all those who love it.

Lewis W. Bernard
Chairman

Ellen V. Futter
President

SCIENCE

4

EDUCATION

10

EXHIBITION

12

REPORT OF THE CHIEF FINANCIAL OFFICER

14

FINANCIAL STATEMENTS

16

BOARD OF TRUSTEES

18

COMMITTEES OF THE BOARD OF TRUSTEES

20

COMMITTEES OF THE MUSEUM, PROJECT COMMITTEES, AND ADVISORY COUNCILS

21

GIFTS AND GRANTS

22

PLANNED GIVING

31

CREDITS

32

EXPEDITIONS:

Adding to Scientific Knowledge and Collections

5

CONTINENTS

28

COUNTRIES

14

U.S. STATES



SELECT EXPEDITIONS FROM FY2017

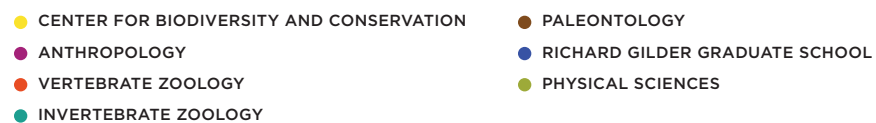

+ Explore21 Expedition * Constantine S. Niarchos Expeditions



COLLECTIONS

34,120,652

SPECIMENS AND ARTIFACTS

44,410

COLLECTION ITEMS ADDED

506

COLLECTION ITEMS LOANED

1,211

VISITING SCHOLARS HOSTED

Total collections per division

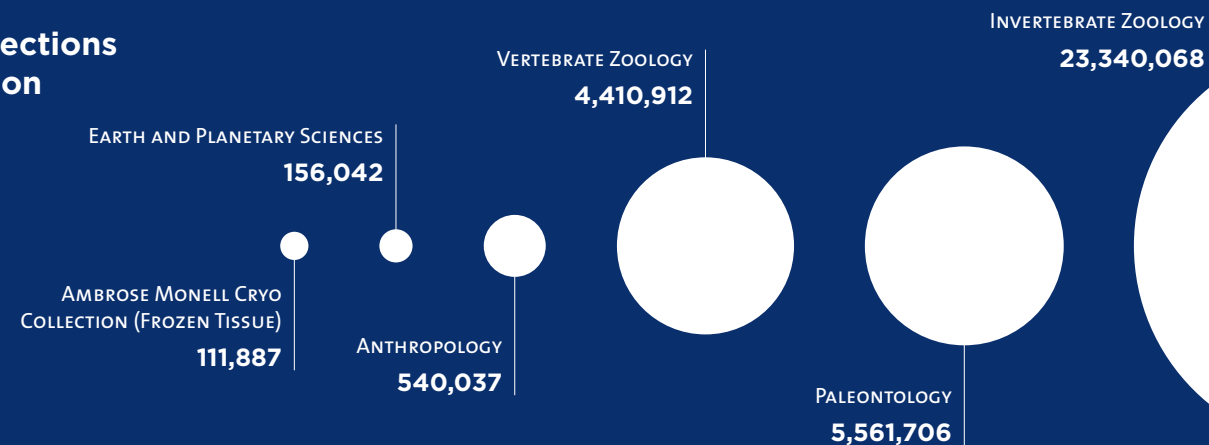

RESEARCH HIGHLIGHTS:

Select Publications Across Five Divisions

MORE THAN
426
SCIENTIFIC PUBLICATIONS

2
PREVIOUSLY UNREPORTED BAT SPECIES IDENTIFIED IN HAITI

18,000
BIRD SPECIES ESTIMATED WORLDWIDE

JULY 2016

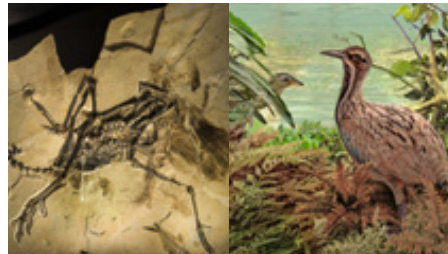

Fossil Reveals Ostrich Relatives Once Lived in North America

**STERLING NESBITT
JULIA CLARKE**
Research Associates

AUGUST 2016

Watch for Rare Recurrent Nova Begins

ASHLEY PAGNOTTA
Postdoctoral Researcher

SEPTEMBER 2016

Respiration Makes Camel Spiders Potent Predators

LORENZO PRENDINI
Curator

OCTOBER 2016



Detonating White Dwarfs as Supernovae

**SAAVIK FORD
BARRY MCKERNAN**
Research Associates

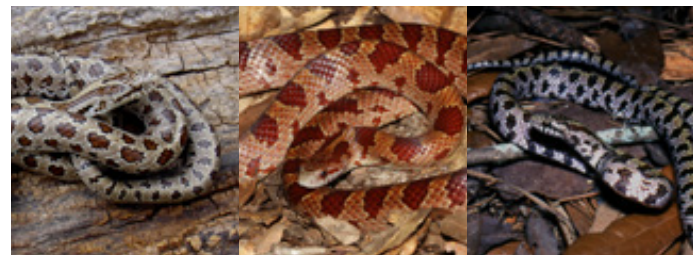

Common U.S. Snake Actually Three Different Species

FRANK T. BURBRINK
Associate Curator

OCTOBER 2016



Fossil "Beardogs" Shed Light on Evolution of Dogs and Their Relatives

JACK TSENG
Research Associate

Jaguar Scat Analysis Aids Conservation Efforts

CLAUDIA WULTSCH
Research Scientist
GEORGE AMATO
Director, Sackler Institute for Comparative Genomics

DECEMBER 2016



Parasitic Beetle Revealed in Amber Fossil

JOSEPH PARKER
Research Associate

DECEMBER 2016

Climate Change Generated Mixed Responses in Ice Age Vertebrates

FRANK T. BURBRINK
Associate Curator

BRIAN T. SMITH
Assistant Curator



DECEMBER 2016

Study Doubles Estimate of World Bird Species

JOEL L. CRACRAFT **GEORGE F. BARROWCLOUGH**
Lamont Curator Associate Curator

A new study of morphology and genetics suggests previous research may have underestimated bird biodiversity by as much as half, not counting thousands of previously undescribed species that are hiding in plain sight.

JANUARY 2017



Island Life Drove Lemur Evolution

JAMES HERRERA
Gerstner Scholar,
Postdoctoral Research Fellow

FEBRUARY 2017



River Rapids Boost Species Diversity

MELANIE L.J. STIASSNY
Herbert R. and Evelyn Axelrod
Research Curator

Ancient Pueblos Traced Descent Through Maternal Line

PETER M. WHITELEY
Curator

ADAM WATSON
Postdoctoral Fellow

MARCH 2017

Ant Mimicry Evolved Many Times in Beetles

JOSEPH PARKER
Research Associate



Study Confirms Sharks' Ancient Ancestors

JOHN G. MAISEY
Herbert R. and Evelyn Axelrod
Research Curator

MAY 2017



Salamander Symbiosis Stresses Green Algae

JOHN BURNS
Postdoctoral Researcher
EUNSOO KIM
Assistant Curator



Southern California Climate Has Been Stable for 50,000 Years

ANNA HOLDEN
Ph.D.-degree Candidate,
Richard Gilder Graduate School

JUNE 2017

Backyard Astronomers Discover Brown Dwarf

JACQUELINE FAHERTY
Senior Scientist

JUNE 2017



Tropical Birds Have More Genetic Diversity Than Temperate Species

BRIAN T. SMITH
Assistant Curator

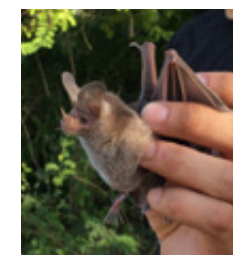

Two "Hidden" Bat Species Revealed in Haiti

ANGELO SOTO-CENTENO
Research Associate
NANCY B. SIMMONS
Curator



Researchers Pin Down Ancient South American Mammal

ROSS D.E. MACPHEE
Curator



JANUARY 2017

Dinosaur Eggs Were Slow to Develop

MARK A. NORELL
Macauley Curator of Paleontology

Using CT scans and powerful microscopes to examine the teeth of fossilized dinosaur embryos, Museum Curator Mark A. Norell and colleagues have found that the incubation period for embryos was much longer than those of today's avian species—sometimes as long as six months. During the Cretaceous-Paleogene extinction event, this drawn-out development cycle may have put dinosaurs at a disadvantage.

CURATORS AND DIRECTORS

MICHAEL J. NOVACEK, Senior Vice President and Provost of Science

JOHN J. FLYNN, Dean of the Richard Gilder Graduate School

SCOTT A. SCHAEFER, Dean of Science for Collections, Exhibition, and Public Understanding of Science

DIVISION OF ANTHROPOLOGY

Laurel Kendall, Division Chair

Alex de Voogt

Jennifer E. Newell

Brian G. Richmond

Charles S. Spencer

David Hurst Thomas

Peter M. Whiteley

DIVISION OF INVERTEBRATE ZOOLOGY

James M. Carpenter,
Peter J. Solomon Family Curator,
Division Chair

Robert DeSalle

David A. Grimaldi

Cheryl Y. Hayashi,
Leon Hess Director of Comparative
Biology Research

Eunsoo Kim

Susan L. Perkins

Lorenzo Prendini

Estefanía Rodríguez

Jerome G. Rozen, Jr.

Mark E. Siddall

Ward C. Wheeler

DIVISION OF PALEONTOLOGY

Mark A. Norell, Macaulay Curator,
Division Chair

John J. Flynn, Frick Curator

Melanie J. Hopkins

Neil H. Landman

John G. Maisey,
Herbert R. and Evelyn Axelrod
Research Curator

Jin Meng

Michael J. Novacek

DIVISION OF PHYSICAL SCIENCES

DEPARTMENT OF ASTROPHYSICS

Mordecai-Mark Mac Low

Rebecca Oppenheimer

Michael M. Shara

DEPARTMENT OF EARTH AND PLANETARY SCIENCES

Denton S. Ebel, Division Chair

George E. Harlow

Edmond A. Mathez

James D. Webster

DIVISION OF VERTEBRATE ZOOLOGY

DEPARTMENT OF HERPETOLOGY

Christopher J. Raxworthy

Frank T. Burbrink

DEPARTMENT OF ICHTHYOLOGY

Scott A. Schaefer

John S. Sparks

Melanie L. J. Stiassny,
Herbert R. and Evelyn Axelrod
Research Curator

DEPARTMENT OF MAMMALOGY

Ross D.E. MacPhee

Nancy B. Simmons

Robert S. Voss

DEPARTMENT OF ORNITHOLOGY

George F. Barrowclough

Joel L. Cracraft, Lamont Curator,
Division Chair

Brian T. Smith

CENTER FOR BIODIVERSITY AND CONSERVATION

Ana Luz Porzecanski, Director

Eleanor Sterling,
Jaffe Chief Conservation Scientist

HAYDEN PLANETARIUM

Neil deGrasse Tyson,
Frederick P. Rose Director

SACKLER INSTITUTE FOR COMPARATIVE GENOMICS

George Amato, Director

SOUTHWESTERN RESEARCH STATION

Geoffrey Bender, Director

RESEARCH LIBRARY

Thomas Baione,
Harold Boeschstein Director of
Library Services

Richard Gilder Graduate School Commencement

October 4, 2016

The 2016 commencement featured two distinguished honorees, U.S. Secretary of Education John B. King, Jr., who oversaw the conferral of degrees at the first commencement ceremony in 2013 in his role as New York State Education Commissioner, and Gilberto Silva Taboada, Cuban biologist and curator *emeritus* at the Cuban National Museum of Natural History (Museo Nacional de Historia Natural de Cuba, MNHN).

(L) Museum Chairman Lewis W. Bernard, John B. King, Jr., Gilberto Silva Taboada, and Museum President Ellen V. Futter.



2016 RICHARD GILDER GRADUATE SCHOOL GRADUATES

PH.D. GRADUATES IN COMPARATIVE BIOLOGY

STEPHANIE FRANCES LORIA

“Systematics of the Scorpion Family Chaerilidae, Homology of the Lateral Eyes of Scorpions, and Biogeography of South-East Asian Scorpions”

Advisor: Lorenzo Prendini

LAUREN AMELIA OLIVER

“Continental Biogeography of the *Hylarana* Frog (Anura: Ranidae) Radiation, and In Situ Diversification in Australasia”

Advisor: Christopher J. Raxworthy

AKINOBU WATANABE

“Variations on the Theme of Morphological Characterization, Development and Evolution, Featuring CT Imaging, Geometric Morphometrics, Phylogenetics and Archosauria”

Advisor: Mark A. Norell

JONATHAN FOOX

“Phylogenomics and Analytical Workflows to Elucidate the Parasitic Evolution of Myxozoa”

Advisor: Mark E. Siddall

BERNARDO F. SANTOS

“Systematics, Morphological Evolution and Convergence in Cryptine Wasps (Hymenoptera, Ichneumonidae, Cryptinae)”

Advisor: James M. Carpenter

MASTER OF ARTS GRADUATES IN TEACHING (EARTH SCIENCE)

DEISY ACEVEDO

DEJAN NADA BOŽOVIĆ

REBECCA TERESA BROSKY

HALI KRISTINE ENGLERT

ANDREA MICHELLE FRANCO

ARTHUR WILLIAM FUNK II

SEAN TIMOTHY KREPSKY

VERNON MEIDLINGER

MAYA REBECCA PINCUS

GREGORY HARRISON SALWEN

RAGHIDA M. SHARIF

SAMANTHA KELLY SWIFT

SUSAN BULLOCK SYLVESTER

KIN Y. TSOI

CAITLIN TULLY



NEW CURATOR

Cheryl Y. Hayashi

Cheryl Y. Hayashi, who joined the Museum as Leon Hess Director of Comparative Biology Research in January 2017, is one of the world's top experts on spider silk.



After six successful years, the Master of Arts in Teaching program has **70** alumni teaching approximately **8,400** students in high-needs schools across New York State.

PROGRAM HIGHLIGHTS:

Exploring Cutting-Edge Science, Celebrating Cultures

192,204 127,600

ATTENDEES AT PUBLIC PROGRAMS

DROP-IN VISITORS TO THE DISCOVERY ROOM, MARKING ITS HIGHEST VISITATION YEAR ON RECORD

SEPTEMBER 12, 2016

HAYDEN SPECIAL EVENT: SAMPLING AN ASTEROID: NASA'S OSIRIS-REX MISSION

Director of Astrovisualization Carter Emmart offered new visualizations highlighting how the spacecraft OSIRIS-REX's mapping of the asteroid Bennu will help scientists choose a location for sampling surface material. The samples could shed light on how our solar system formed and how life on Earth began.

OCTOBER 13–16, 2016



MARGARET MEAD FILM FESTIVAL: "RE-FRAME"

In the spirit of Margaret Mead, the 40th annual festival continued to push the boundaries of visual anthropology and documentary film. The Margaret Mead Filmmaker Award went to Aleksandra Maciuszek for *Casa Blanca*; honorable mention was given to Jessie Deeter for *A Revolution in Four Seasons*.

NOVEMBER 18–20, 2016

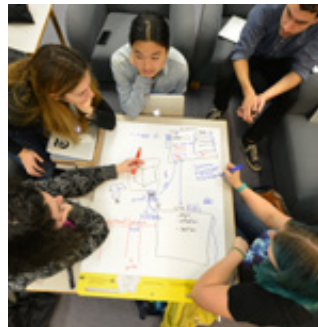

HACKATHON: HACK THE STACKS WITH BRIDGEUP: STEM

Teams of computer programmers worked overnight in partnership with the Museum's Research Library on a 24-hour challenge to develop new tools for mining, visualizing, and increasing access to the library's extensive collections.

DECEMBER 30, 2016



KWANZAA 2016: SONGS FOR THE SOUL

Ruben Studdard headlined the celebration, featuring Linda Humes, master drummer Sanga of the Valley, LeeAnet Noble, youth drummers William Diarra Humes and Jason Simmons, and students from the Celia Cruz Bronx High School of Music.



13th Annual Urban Advantage Science Expo

June 10, 2017

In fiscal year 2017, the pioneering science enrichment program—a partnership with seven other cultural institutions and the New York City Department of Education—reached **830** teachers and **84,000** students in **289** middle schools across all five boroughs. A new pilot program extended the experience to teachers in Grades 3–5 at **22** public elementary schools.

MARCH 29, 2017



ANNUAL ISAAC ASIMOV MEMORIAL DEBATE: DE-EXTINCTION

Hosted by Frederick P. Rose Director of the Hayden Planetarium Neil deGrasse Tyson, the panel included (L to R): Hank Greely, director of the Center of Law and the Biosciences at Stanford University; Beth Shapiro, professor at University of California, Santa Cruz; Gregory Kaebnick, scholar and editor of the *Hastings Center Report*; George Church, professor at Harvard University and MIT; and Curator Ross D.E. MacPhee.

MAY 13, 2017



CELEBRATE CULTURE! LOS SUEÑOS DEL CARIBE: PEOPLE, LAND, AND PLACE

The festival, held in conjunction with the special exhibition *¡Cuba!* and hosted by WNET's Rafael Pi Roman, celebrated the natural and cultural diversity of the Caribbean with family-friendly activities and the premiere of new music and poetry co-developed by Grammy-winning Cuban-American jazz legend Paquito D'Rivera and students from Celia Cruz Bronx High School of Music.

JUNE 30, 2017



SCICAFE SPECIAL EVENT ZIKA: WHAT YOU NEED TO KNOW

Curator Susan L. Perkins, W. Ian Lipkin of Columbia University, Catherine Spong, National Institutes of Health, and Jay K. Varma, New York City Department of Health and Mental Hygiene, discussed the plan for dealing with the threat of Zika virus.

Celebrate Pacific Northwest Culture

October 2016–May 2017

Eight months of programming for more than **5,000** visitors focused on the dynamic, living cultures represented in the iconic Northwest Coast Hall. Museum volunteers led storytelling and activities for young visitors to highlight the cultural traditions of Northwest Coast peoples. In addition, Sean Young of the Haida Gwaii Museum in British Columbia guided visitors on hall tours via a telepresence robot.



EXHIBITION HIGHLIGHTS:

Scientific Storytelling in Three Dimensions

4

EXHIBITIONS OPENED ONSITE

11

TRAVELING EXHIBITIONS AT 19 VENUES ACROSS 3 COUNTRIES



Explorer App

Launched November 22, 2016

Part of an institution-wide effort to redefine the Museum experience for the digital age, the updated Explorer app, developed with support from Bloomberg Philanthropies, uses cutting-edge location-aware technology to let visitors personalize their journey through the Museum's 45 permanent exhibition halls. Featuring refined wayfinding, in-app ticket purchases, and a wealth of new content, the new Explorer lets visitors select their interests, then recommends exhibits based on a visitor's location.

¡CUBA!

NOVEMBER 21, 2016–AUGUST 13, 2017



Co-curated by Ana Luz Porzecanski, director of the Center for Biodiversity and Conservation, and Chris J. Raxworthy, curator in the Department of Herpetology.

This bilingual exhibition explored the extraordinary biodiversity across Cuba's remote forests, deep caves, expansive wetlands, and dazzling reefs through immersive exhibits that were developed with colleagues at the Cuban National Museum of Natural History (Museo Nacional de Historia Natural de Cuba, MNHN), as well as highlighted the Caribbean island nation's culture, its people, and its history.

SAUROPODS AT THE MUSEUM

FEBRUARY 17, 2017



Curated by Mark A. Norell, Macaulay Curator of Paleontology.

This new permanent display in the Wallach Orientation Center about the Museum's history of sauropod collecting includes fossils from the Museum's Big Bone Room, including a *Camarasaurus* tail and neck vertebrae, neck and skull fossils from the juvenile sauropod in the Theodore Roosevelt Rotunda, and the pelvis of *Diplodocus longus*, which was among the Museum's first non-avian dinosaur fossils and found by legendary dinosaur hunter Barnum Brown.

MUMMIES

MARCH 20, 2017–JANUARY 7, 2018



Co-curated at the Museum by David Hurst Thomas, curator of North American Archaeology in the Division of Anthropology, and John J. Flynn, Frick Curator of Fossil Mammals in the Division of Paleontology; developed by The Field Museum, Chicago.

Shedding new light on ancient mummies that have been recently re-examined using 21st-century tools and technologies, this exhibition, co-curated by Curator of North American Archaeology David Hurst Thomas, and developed by The Field Museum, featured one of the largest collections of mummies housed in North America and provided an unparalleled glimpse into the lives and traditions of people from cultures of the past.



American Museum of Natural History Dinosaur Gallery at the Center of Science and Industry (COSI) in Columbus, Ohio

Announced September 2016

A unique collaboration with a leading science center, this gallery features current paleontological research from the American Museum of Natural History and spotlights the evolution of dinosaur biology. Highlights include a **40-FOOT-LONG** *T. rex* skeleton and a **700-SQUARE-FOOT** diorama of China's Liaoning Forest, one of the largest life-sized recreations of a prehistoric environment ever built. The American Museum of Natural History Dinosaur Gallery opened in November 2017. The adjacent American Museum of Natural History Special Exhibition Gallery, featuring special exhibitions on a rotating basis, opened in March 2018 with *Traveling the Silk Road*.

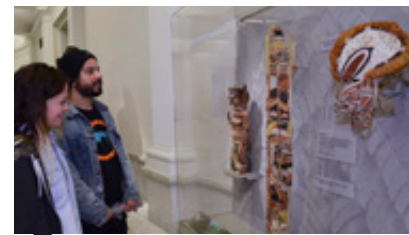

THREE MASKS OF BALI: A LIVING ARTISTIC TRADITION

OCTOBER 13, 2016–MAY 7, 2017

Curated by Laurel Kendall, curator of Asian ethnology, Division of Anthropology.

Three recently acquired Balinese masks were displayed in conjunction with the 2016 Margaret Mead Film Festival, highlighting contemporary work from the South Pacific.



MALAGAN CEREMONIES OF NEW IRELAND

JUNE 2, 2017–MAY 7, 2018

Curated by a team led by Anthropology Research Associate Sergio Jarillo de la Torre and Columbia University's Museum Anthropology students.

In June 2017, a new display featured items from the Museum's remarkable *malagan* collection, focusing on the ongoing ritual practices in New Ireland Province, Papua New Guinea, and the carved figures associated with them.



DIGITAL TOTEM, NORTHWEST COAST HALL

INSTALLED JULY 27, 2016

Curated by Peter M. Whiteley, curator, Division of Anthropology.

The Museum worked closely with Northwest Coast communities to create an interactive installation that brings contemporary voices and new interpretation into this historic hall via a touch-screen portal to the peoples, places, and sounds of the Pacific Northwest.

INSIDE YOU

OPENED JUNE 24, 2017

Co-curated by Susan L. Perkins and Robert DeSalle, curators in the Museum's Division of Invertebrate Zoology and the Sackler Institute for Comparative Genomics.

Inspired by the popular Museum exhibition *The Secret World Inside You*, this exhibition introduces visitors to the world of microbes and how they affect our health and well-being.



THE BUTTERFLY CONSERVATORY: TROPICAL BUTTERFLIES ALIVE IN WINTER

OCTOBER 7, 2017–MAY 28, 2018

This annual live exhibit invited visitors to mingle with up to 500 fluttering, iridescent butterflies among blooming tropical flowers and lush green vegetation in 80-degree temperatures.

REPORT OF THE CHIEF FINANCIAL OFFICER

Fiscal year 2017 marked another year of solid financial performance and growth in the Museum's net assets.

Due to continued strength in fundraising and attendance as well as ongoing financial discipline, the Museum generated positive net unrestricted operating revenues of \$113,312 in fiscal year 2017. This positive outcome was the net result after transfers of designated contributions and other revenues to plant and long-term investments.

The Museum's net assets increased by \$141.0 million, from \$896.8 million to \$1,037.8 million, during fiscal year 2017. Over the last five fiscal years, the Museum's net assets increased by \$355.4 million, or 52 percent, due to consistently strong Museum operations, continued strength in fundraising, endowment appreciation, restructuring of the Museum's long-term debt and reductions in the Museum's liabilities for postretirement health care.

UNRESTRICTED OPERATING RESULTS

During fiscal year 2017, the Museum's annual unrestricted operating revenues and support increased by \$5.8 million, from \$186.3 million to \$192.1 million. Annual unrestricted operating expenses, together with transfers, also increased by \$5.8 million, from \$186.2 million to \$192.0 million for the same period, resulting in net unrestricted operating revenue and support of \$113,312 during fiscal year 2017.

The Museum continued to receive substantial operating and programmatic support from Trustees, other individuals, foundations, and corporations, as well as the City of New York, the State of New York, and the federal government. During fiscal year 2017, contributions and grants used to fund Museum operations, including a portion of net assets released from restrictions, totaled \$48.1 million. Additionally, the Museum received unrestricted operating support from the City of New York, including funding for certain energy and pension costs, totaling \$17.2 million. The City of New York also provided capital support to the Museum (see "Capital Expenditures").

CAPITAL EXPENDITURES

In fiscal year 2017, the Museum invested \$28.6 million to fund priority capital improvement projects to meet infrastructure and security needs as well as permanent exhibition hall renovations and new

Unrestricted Operating Revenues And Expenses

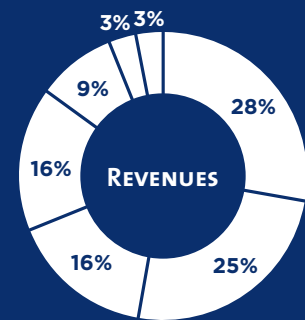

- 28% VISITOR CONTRIBUTIONS AND ADMISSIONS
- 25% CONTRIBUTIONS AND GRANTS*
- 16% ENDOWMENT AND RELATED FUNDS*
- 16% AUXILIARY ACTIVITIES
- 9% THE CITY OF NEW YORK
- 3% MEMBERSHIP
- 3% MISCELLANEOUS REVENUE AND OTHER FEES

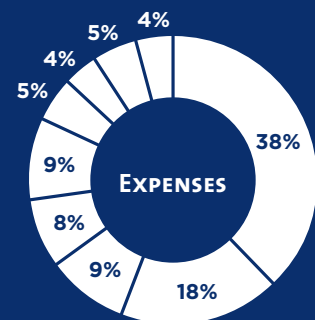

- 38% SCIENTIFIC RESEARCH, EDUCATION, AND EXHIBITION
- 18% GUARDIANSHIP, MAINTENANCE, AND OPERATING COSTS
- 9% COST OF GOODS SOLD AND OTHER EXPENSES OF AUXILIARY ACTIVITIES
- 8% GENERAL AND ADMINISTRATIVE
- 9% TRANSFERS TO FUND PAYMENT OF DEBT SERVICE
- 5% FUNDRAISING AND MEMBERSHIP
- 4% COMMUNICATIONS
- 5% VISITOR SERVICES
- 4% INFORMATION TECHNOLOGY

* INCLUDES A PORTION OF NET ASSETS RELEASED FROM RESTRICTIONS



scientific facilities. As in the past, the Museum funded its capital improvements from a variety of sources, including the City of New York, State of New York, private donations, and the Museum's endowment.

The Museum recognized a non-cash depreciation expense of \$30.6 million during fiscal year 2017, which exceeded the Museum's \$28.6 million investment and resulted in a decrease of the value of the Museum's physical plant of \$2.0 million, from \$408.3 million to \$406.3 million.

DEBT AND OTHER LIABILITIES

The Museum's liabilities decreased by \$6.6 million during fiscal year 2017 from \$406.6 million to \$400.0 million. The decrease in liabilities was largely attributable to a \$10.7 million decrease in the valuation of the Museum's interest rate exchange liabilities related to its debt, reflecting higher interest rates used to value these liabilities. During fiscal year 2017, the Museum made principal payments of \$3.2 million on its long-term

debt, and borrowings on its lines of credit remained at zero.

ENDOWMENT FUNDS

The return on the Museum's endowment was +13.5 percent in fiscal year 2017, reflective of strong worldwide equity markets. Net of planned withdrawals from the endowment to provide funding for Museum operations and capital expenditures, as well as gifts and pledge payments to the endowment, the market value of the endowment increased by \$67.5 million in fiscal year 2017, from \$607.8 million to \$675.3 million.

The Museum's endowment asset allocation is intended both to drive investment return and to provide protection in volatile markets. The Museum's endowment funds are invested by independent investment managers in diversified equity and fixed income securities and are overseen by the Museum's Investment Committee. As of June 30, 2017, the Museum's endowment was invested as follows:

MARKETABLE EQUITIES	44%
ABSOLUTE RETURN/HEDGED EQUITY FUNDS	34%
MARKETABLE FIXED INCOME	3%
MARKETABLE REAL ASSETS	1%
PRIVATE INVESTMENT PARTNERSHIPS	14%
CASH EQUIVALENTS	4%
TOTAL	100%

THE IMPORTANCE OF CONTRIBUTIONS AND GRANTS

The Museum continued to benefit greatly from the extraordinary generosity of its private and public supporters. During fiscal year 2017, the Museum raised a total of \$165.7 million in support of its operations, programs, capital improvements, and endowment—a major endorsement of the importance and social impact of the Museum's work in science, education, and exhibition. As a result, the Museum continued to balance its operating budget, enhance its programmatic offerings, and make improvements to its infrastructure and facilities.



FINANCIAL STATEMENTS

CONDENSED SUMMARY OF CONSOLIDATED STATEMENTS OF FINANCIAL POSITION

These statements are summarized for the fiscal years ending June 30, 2017, and June 30, 2016, and excerpted from the audited financial statements. A complete set of the audited financial statements is available on amnh.org.

ASSETS	FY 2017	FY 2016
Cash and other operating assets	\$ 174,097,093	\$ 138,182,843
Contributions and grants receivable, net	172,744,177	140,755,918
Long-term investments	684,690,104	616,135,884
Plant and equipment, net	406,313,589	408,317,384
TOTAL ASSETS	\$ 1,437,844,963	\$ 1,303,392,029
LIABILITIES		
Accounts payable and other liabilities	\$ 125,356,183	\$ 128,795,865
Bonds and loans payable	274,685,723	277,842,710
TOTAL LIABILITIES	\$ 400,041,906	\$ 406,638,575
NET ASSETS		
Unrestricted	\$ 290,252,438	\$ 274,516,865
Temporarily restricted	514,297,865	419,914,942
Permanently restricted	233,252,754	202,321,647
TOTAL NET ASSETS	\$ 1,037,803,057	\$ 896,753,454
TOTAL LIABILITIES AND NET ASSETS	\$ 1,437,844,963	\$ 1,303,392,029

CONSOLIDATED STATEMENTS OF ACTIVITIES—UNRESTRICTED

These statements are summarized for the fiscal years ending June 30, 2017, and June 30, 2016, and excerpted from the audited financial statements. A complete set of the audited financial statements is available on amnh.org.

OPERATING REVENUE AND SUPPORT	FY 2017	FY 2016
Investment return designated for operations	\$ 20,076,659	\$ 19,844,004
Contributions and grants	29,297,376	30,568,006
Operating support from the City of New York	17,223,267	16,296,675
Visitors' contributions and admissions	52,774,018	49,423,737
Membership fees	6,654,130	6,617,511
Auxiliary activities	29,873,157	27,305,113
Miscellaneous fees and other revenue	6,721,430	6,654,225
Net assets released from restrictions	29,464,998	29,635,855
TOTAL OPERATING REVENUE AND SUPPORT	\$ 192,085,035	\$ 186,345,126
OPERATING EXPENSES		
Scientific research	\$ 36,476,319	\$ 35,728,689
Education	25,590,664	25,108,950
Exhibitions	9,682,347	7,470,584
Membership	2,325,340	2,324,771
Visitor services	8,840,958	8,709,788
Auxiliary activities	17,535,047	13,892,601
General and administrative	17,215,542	16,040,166
Fundraising	6,927,026	6,308,614
Communications and digital media	8,220,921	9,170,041
Information technology	7,782,268	7,180,344
Guardianship, maintenance, and operating costs	34,538,901	32,962,798
TOTAL OPERATING EXPENSES	\$ 175,135,333	\$ 164,897,346
Designated contributions and transfers to plant and long-term investments	16,836,390	21,333,506
OPERATING REVENUE AND SUPPORT IN EXCESS OF OPERATING EXPENSES, DESIGNATED CONTRIBUTIONS, AND TRANSFERS	\$ 113,312	\$ 114,274
NON-OPERATING REVENUE, SUPPORT, AND EXPENSES		
REVENUE AND SUPPORT FOR PLANT		
Contributions, grants, and miscellaneous revenue	\$ 3,253,415	\$ 249,047
Capital support from the City of New York	5,623,559	5,360,346
Net assets released from restrictions	4,931,025	2,970,460
Transfer from long-term investments and operations to plant	21,562,757	18,788,597
PLANT EXPENSES		
Interest and related expenses	\$ 10,110,796	\$ 9,745,314
Change in value of interest rate exchange and cap agreements	(10,660,151)	12,641,987
Depreciation and amortization	30,758,464	31,416,247
Plant expenses not capitalized	760,689	401,987
LONG-TERM INVESTMENTS AND OTHER		
Contributions and bequests	\$ 1,131,648	\$ 2,161,930
Investment return in excess of amounts designated for operations and plant	8,457,035	(28,816,907)
Net assets released from restrictions	11,168,527	10,771,513
Transfers from plant and operations to long-term investments and other, net	(4,726,367)	2,544,908
Pension-related activities and other	(4,809,540)	(3,070,894)
CHANGE IN UNRESTRICTED NET ASSETS	\$ 15,735,573	\$ (43,132,261)



BOARD OF TRUSTEES As of June 30, 2017

LEWIS W. BERNARD, Chairman
ELLEN V. FUTTER, President

TRUSTEES

Jackie Bezos	Marlene Hess	Charles H. Mott
Scott L. Bok	Richard E. Jaffe	Valerie S. Peltier
Tom Brokaw	Helene L. Kaplan	Charles E. Phillips, Jr.
Christopher C. Davis	Katheryn P. Kempner	Virginia Hearst Randt
Vivian H. Donnelley	Richard S. LeFrak	Shaiza Rizavi
Nancy B. Fessenden	John Lykourazos	Theodore Roosevelt IV
Tina Fey	Linda R. Macaulay	Frank V. Sica
Louis V. Gerstner, Jr.	Victor Marrero	Anne Sidamon-Eristoff, Chairwoman Emerita
Richard Gilder	Theodore A. Mathas	Laura Baudo Sillerman
Joseph H. Gleberman	Raymond J. McGuire	Anna Deavere Smith
Robert G. Goelet, Chairman Emeritus	Rebekah Mercer	Peter J. Solomon
Sibyl R. Golden	Lorne Michaels	Christine A. Varney
David S. Gottesman	Roberto A. Mignone	Kenneth L. Wallach
Peggy Hamburg	Alexandra Mondre	Tamsen Ann Ziff
	Edwin H. Morgens	

EX-OFFICIO TRUSTEES

Hon. Bill de Blasio
Mayor of the City of New York

Hon. Melissa Mark-Viverito
Speaker of the Council of the City of New York

Hon. Scott M. Stringer
Comptroller of the City of New York

Hon. Gale A. Brewer
President of the Borough of Manhattan

Hon. Mitchell J. Silver
Commissioner of the Department of Parks and Recreation

Hon. Tom Finkelppearl
Commissioner of the Department of Cultural Affairs

Hon. Carmen Fariña
Chancellor of the New York City Department of Education

HONORARY TRUSTEES

Roger C. Altman	Elbridge T. Gerry, Jr.	Irma Milstein
Philip F. Anschutz	Earl G. Graves	Morris W. Offit
William S. Beinecke	David A. Hamburg	Jeremiah P. Ostriker
Stephanie Bell-Rose	Richard A. Jalkut	Richard D. Parsons
Melinda Blinken	Harry P. Kamen	Kathleen I. Powers
Daniel Brodsky	Deborah C. Kessler	Alan Rappaport
Raymond G. Chambers	Frederick A. Klingenstein	Richard L. Revesz
Donald K. Clifford, Jr.	David H. Komansky	Richard Robinson
Steven A. Denning	Karen J. Lauder	Jonathan F. P. Rose
L.F. Boker Doyle	Shelly B. Lazarus	Janet Ross
Fiona Druckenmiller	Ilene Sackler Lefcourt	Ralph L. Schlosstein
John L. Eastman	William M. Lewis, Jr.	Mary C. Solomon
Hughlyn F. Fierce	Thomas E. Lovejoy	Constance Spahn
Emily H. Fisher	Shirley M. Malcom	Rosalind P. Walter
Tom Freston	Norman S. Matthews	Judy H. Weston
Victor F. Ganzi	Eugene R. McGrath	Edward O. Wilson
Helene D. Gayle	Edward H. Meyer	

COMMITTEES OF THE BOARD OF TRUSTEES As of June 30, 2017

AUDIT

Christine A. Varney, Chairman
Lewis W. Bernard
Nancy B. Fessenden
Richard E. Jaffe
John Lykouratzos
Charles H. Mott
Shaiza Rizavi
Theodore Roosevelt IV

BUDGET AND FINANCE

Theodore A. Mathas, Chairman
Lewis W. Bernard
Nancy B. Fessenden
Ellen V. Futter
Marlene Hess
Richard E. Jaffe
Linda R. Macaulay
Roberto A. Mignone
Edwin H. Morgens
Charles H. Mott
Theodore Roosevelt IV
Frank V. Sica

BUILDING AND GROUNDS

Valerie S. Peltier, Chairman
Lewis W. Bernard
Ellen V. Futter
Richard S. LeFrak
Katheryn P. Kempner
Victor Marrero
Alexandra Mondre
Peter J. Solomon

COLLECTIONS

Linda R. Macaulay, Chairman
Lewis W. Bernard
Nancy B. Fessenden
Ellen V. Futter
Peggy Hamburg
Katheryn P. Kempner
Rebekah Mercer
Roberto A. Mignone
Shaiza Rizavi
Theodore Roosevelt IV

COMMITTEE ON TRUSTEES AND GOVERNANCE

Peter J. Solomon, Chairman
Lewis W. Bernard
Scott Bok
Tom Brokaw
Ellen V. Futter
Victor Marrero
Christine A. Varney

EXECUTIVE

Lewis W. Bernard, Chairman
Jackie Bezos
Tom Brokaw
Christopher C. Davis
Vivian H. Donnelley
Nancy B. Fessenden
Ellen V. Futter
Louis V. Gerstner, Jr.
David S. Gottesman
Marlene Hess
Richard S. LeFrak
Linda R. Macaulay
Theodore A. Mathas
Roberto A. Mignone
Charles H. Mott
Valerie S. Peltier
Charles Phillips, Jr.
Theodore Roosevelt IV
Anne Sidamon-Eristoff
Laura Baudo Sillerman
Peter J. Solomon
Christine A. Varney
Kenneth L. Wallach

EXECUTIVE COMPENSATION

Christopher C. Davis, Chairman
Lewis W. Bernard
Nancy B. Fessenden
Ellen V. Futter
David S. Gottesman
Charles H. Mott
Theodore Roosevelt IV
Anne Sidamon-Eristoff
Christine A. Varney
Kenneth L. Wallach

OFFICERS

Lewis W. Bernard, Chairman
Christopher C. Davis
Ellen V. Futter
Louis V. Gerstner, Jr.
David S. Gottesman
Richard S. LeFrak
Linda R. Macaulay
Theodore A. Mathas
Roberto A. Mignone
Charles E. Phillips, Jr.
Christine A. Varney

PLANNING

Christopher C. Davis, Chairman
Lewis W. Bernard
Jackie Bezos
Nancy B. Fessenden
Ellen V. Futter
Louis V. Gerstner, Jr.
David S. Gottesman
Linda R. Macaulay
Roberto A. Mignone
Anne Sidamon-Eristoff
Laura Baudo Sillerman
Christine A. Varney

SCIENCE POLICY

Louis V. Gerstner, Jr., Chairman
Lewis W. Bernard
Scott L. Bok
Tom Brokaw
Vivian H. Donnelley
Nancy B. Fessenden
Ellen V. Futter
Joseph H. Gleberman
Robert G. Goelet
Peggy Hamburg
Richard E. Jaffe
Katheryn P. Kempner
Linda R. Macaulay
Roberto A. Mignone
Edwin H. Morgens
Valerie S. Peltier
Frank V. Sica
Anne Sidamon-Eristoff
Kenneth L. Wallach

COMMITTEES OF THE MUSEUM, PROJECT COMMITTEES, AND ADVISORY COUNCILS As of June 30, 2017

DEVELOPMENT (CAMPAIGN)

Lewis W. Bernard, Chairman
Tom Brokaw
Christopher C. Davis
Ellen V. Futter
Linda R. Macaulay
Allison Mignone
Laura Baudo Sillerman
Peter J. Solomon

EDUCATION POLICY

Laura Baudo Sillerman, Chairman
Lewis W. Bernard
Jackie Bezos
Christopher C. Davis
Vivian H. Donnelley
Nancy B. Fessenden
Ellen V. Futter
Rebekah Mercer
Alexandra Mondre
Charles E. Phillips, Jr.
Virginia Hearst Randt
Anne Sidamon-Eristoff

EXHIBITION POLICY

Tom Brokaw, Chairman
Lewis W. Bernard
Ellen V. Futter
Richard S. LeFrak
Lorne Michaels
Virginia Hearst Randt
Anne Sidamon-Eristoff
Mary C. Solomon
Anna Deavere Smith
Rosalind P. Walter
Ann Ziff

RICHARD GILDER GRADUATE SCHOOL

Vivian H. Donnelley, Chairman
Lewis W. Bernard
Nancy B. Fessenden
Ellen V. Futter
Anne Sidamon-Eristoff
Laura Baudo Sillerman

INVESTMENT

Roberto A. Mignone, Chairman
Lewis W. Bernard
Scott L. Bok
Ellen V. Futter
Joseph H. Gleberman
John Lykouratzos
Linda R. Macaulay
Alan Rappaport

LIBRARY

Nancy B. Fessenden and David S. Gottesman, Co-Chairmen
Lewis W. Bernard
Ellen V. Futter
Alexandra Mondre
Constance Roosevelt
Theodore Roosevelt IV

ORAL HISTORY PROJECT COMMITTEE

Nancy B. Fessenden, Chairman
Lewis W. Bernard
Ellen V. Futter
Anne Sidamon-Eristoff

CENTER FOR BIODIVERSITY AND CONSERVATION ADVISORY COUNCIL

Joseph H. Gleberman, Chairman
John Alexander
Lewis W. Bernard
Peggy Bewkes
Melinda Blinken
Scott L. Bok
Roberta Denning
Vivian H. Donnelley
Pamela S. Farkas
Nancy B. Fessenden
Emily H. Fisher
Ellen V. Futter
Paul E. Graf
Kathryn Hearst
Meg Hirschfeld
Richard E. Jaffe
Karen J. Lauder
Thomas E. Lovejoy
Edwin H. Morgens
Valerie Ohrstrom
Valerie S. Peltier
Theodore Roosevelt IV
Ross Sandler
Anne Sidamon-Eristoff
Marion Schwartz
Constance Spahn
Edward O. Wilson

SCIENTIFIC STAFF

George Amato
Robert DeSalle
Michael J. Novacek
Susan L. Perkins
Ana Luz Porzecanski
Eleanor J. Sterling

GIFTS AND GRANTS

PUBLIC FUNDERS

FEDERAL

Institute of Museum and Library Services
National Aeronautics and Space Administration
National Endowment for the Arts
National Endowment for the Humanities
National Institutes of Health
National Science Foundation
National Oceanic and Atmospheric Administration
United States Department of Defense (DARPA)
United States Fish and Wildlife Service
United States Department of Education
United States Department of Energy
United States Department of the Interior
United States-Israel Binational Foundation

STATE

Empire State Development
Division of Homeland Security and Emergency Services
New York State Assembly
New York State Council on the Arts
New York State Education Department
New York State Department of Health

CITY

Mayor of the City of New York
Manhattan Borough President
New York City Department of Cultural Affairs
Council of the City of New York

TRUSTEES, INDIVIDUALS, FOUNDATIONS, CORPORATIONS AND ORGANIZATIONS

\$1,000,000 AND ABOVE

Anonymous
Bezos Family Foundation
The Helen Gurley Brown Revocable Trust
Dalio Ocean Initiative
Christopher C. Davis, Shelby Cullom Davis Charitable Fund
Nancy B. and Hart Fessenden
Richard Gilder, Gilder Foundation, Inc.
David S. and Ruth L. Gottesman, The Gottesman Fund
Mr. Kenneth C. Griffin
Charles Hayden Foundation

New York Life Foundation
Valerie and Jeffrey Peltier, Speyer Family Foundation
Robert Scully and Nancy Peretsman
Susan S. and Kenneth L. Wallach Foundation

\$500,000 TO \$999,999

Anonymous (2)
Accenture
Chase Private Client
The Red Crane Foundation
Mr. and Mrs. Thomas L. Kempner, Jr.
Estate of Flora P. Klein
Macaulay Family Foundation
The Andrew W. Mellon Foundation
Anne and Charles H. Mott
The Pinkerton Foundation
The Simons Foundation
Drs. Marilyn and James H. Simons
Peter and Susan Solomon
Eugene V. and Clare E. Thaw Charitable Trust

\$250,000 TO \$499,999

Anonymous
Scott and Roxanne Bok, Bok Family Foundation
Vivian H. Donnelley, Strachan Donnelley Family Charitable Lead Unitrust
Doris Duke Charitable Foundation
The Ford Foundation
Mr. and Mrs. William R. Hearst III
Lynette and Richard Jaffe, The Jaffe Family Foundation
Richard S. LeFrak, The Richard S. and Karen LeFrak Charitable Foundation, Inc.
The Ambrose Monell Foundation
Mr. and Mrs. Edwin Morgens, The Wildwood Foundation
Charles E. Phillips, Jr.
Virginia Hearst Randt and Dana Randt
Shaiza Rizavi and Jonathan Friedland
Anne and Bernard* Spitzer

\$100,000 TO \$249,999

100Kino
Roger Altman and Jurate Kazickas
Herbert C. Bernard*, The Fund In Memory of Melida Liscano
Jackie and Mike Bezos
Bloomberg
The Peter and Carmen Lucia Buck Foundation
Carnegie Corporation of New York
Mr. and Mrs. Russell L. Carson

Barbara and Ray Dalio
Mr. and Mrs. Steven A. Denning, The Sage Foundation
Victor F. and Patricia M. Ganzi
Google Inc.
Robert F. Gossett, Jr.
Anthony Gould
John & Amy Griffin Foundation Inc.
Marlene Hess and James D. Zirin, Hess Foundation, Inc.
Mr. and Mrs. Charles B. Johnson
Kimberly and Greg Lippmann
Joella and John Lykouratzos
Filomen M. D'Agostino Foundation
Linda R. and William E. Macaulay
Melissa and Keith Meister
MetLife Foundation
Mr. and Mrs. Howard P. Milstein, Paul and Irma Milstein Foundation
Alexandra and Greg Mondre
New York Life Insurance Company, Inc.
Panthera Corporation
Pepsi Cola Bottling Company of New York Inc.
Mr. Ronald O. Perelman and Dr. Anna Chapman
Christopher R. Redlich, Jr.
Julian Robertson
Daniel and Joanna S. Rose
Jack* and Susan Rudin, The Rudin Foundation, Inc.
Samsung Electronics America, Inc.
Frank V. Sica
Mrs. Constantine Sidamon-Eristoff, The Howard Phipps Foundation
Laura Baudo Sillerman
Mary Solomon/GS Gives
Peter and Susan Solomon Family Foundation
The Tiffany & Co. Foundation
Mr. and Mrs. James S. Tisch
Mr. and Mrs. Steven Tseng
Estate of Susan E. Watkins
Tony and Nanar Yoseloff

\$50,000 TO \$99,999

Anonymous (2)
21st Century Fox
Altman Foundation
Philip F. Anschutz, The Anschutz Foundation
Bank of America Merrill Lynch
Mr. William S. Beinecke
Estate of Louis H. Blumengarten
Tom and Meredith Brokaw, The Brokaw Family Foundation

Citi
The Condé Nast Publications
Con Edison
Cravath, Swaine & Moore LLP
Andrew Davis, Shelby Cullom Davis Charitable Fund
The Derfner Foundation
Jodie and John Eastman
Tina Fey and Jeff Richmond
Estate of Edwin F. Gamble
Louis V. Gerstner, Jr.
The Gingrich Foundation
Sibyl R. Golden*
Goldman, Sachs & Co.
Mr. and Mrs. Ephraim Greenwall
The Marc Haas Foundation
Helen Hays
Hearst
The Klein Family Foundation
JetBlue Airways
The Kazis Family
The Korein Foundation
Evelyn H. Lauder Charitable Lead Trust
LionTree
Michael and Marjorie Loeb
Loews Corporation
Keryn and Ted Mathas
Mr. and Mrs. Thomas E. McInerney
Jennifer Mercer
Morgan Stanley
William T. Morris Foundation, Inc.
Mt. Cuba Astronomical Foundation
Peter G. Peterson and Joan Ganz Cooney
Henry Peterson Foundation
Jill and Alan Rappaport
The Rice Family Foundation
Connie and Ted Roosevelt, Whalesback Foundation
Janet C. Ross, J and AR Foundation
Frederick M. R. Smith*, The Fremarch Foundation
Hugoton Foundation
Epstein Teicher Philanthropies
Tishman Speyer
Judson B. Traphagen
Viacom
Marshall M. Weinberg
Josh and Judy Weston Family Foundation
Ann Ziff
Daniel Ziff

\$25,000 TO \$49,999

Anonymous (4)
Acacia Conservation Fund
Estate of Shepard L. Alexander
AllianceBernstein L.P.
American Airlines
American Express Company
American International Group, Inc.

Dr. and Mrs. Sydney Anderson
Arcus Foundation
Automatic Data Processing, Inc.
AXA Equitable
Penelope Ayers, The William P and Gertrude Foundation Inc.
Mr. Alec Baldwin
The Bank of New York Mellon
Mr. Hans-Peter Biemann
Ms. Katherine Bleckman and Mr. John Bleckman
Mr. and Mrs. James J. Burke, Jr.
Mr. and Mrs. Stephen B. Burke
Capital One Bank
Margaret Hess Chi and Michael Y. Chi
Steven and Alexandra Cohen Foundation
Mr. and Mrs. Charles P. Coleman III
Credit Suisse
Mr. and Mrs. Peter Daneker
Mr. and Mrs. George David
Delta Air Lines
Ms. Neda DeMayo
Deutsche Bank Americas
Joe and Diana DiMenna
Disney Conservation Fund
Cleveland H. Dodge Foundation, Inc.
The Lincoln Ellsworth Foundation
The Estee Lauder Companies Inc.
Evercore Partners
Emily H. Fisher and John Alexander
Jeanne Donovan Fisher
Mr. and Mrs. Glenn R. Fuhrman
Nancy A. Garvey
GoldenTree Asset Management, LP
Susanne and Paul Graf
Sloan and David Greenspan
Estate of Georgina M. Hecker
Peter C. Hein and Anne Farley
Mr. Paul C. Hilal and Ms. Josefina Hilal
HSBC Bank
IBM Corporation
ING Financial Services LLC
John Wiley & Sons, Inc.
Johnson & Johnson
Dana Wallach Jones and Michael T. M. Jones
JPMorgan Chase
Annette Kade Charitable Trust
Charles Keene Foundation
Ms. Marta J. Lawrence
The Lehoczy Escobar Family
Marshall P. and Rachael C. Levine
Amanda and Thomas Lister
Constance and David Littman
Mr. and Mrs. James M. Lober
Marsh & McLennan Companies, Inc.
MetLife, Inc.
Alice and Lorne Michaels
Moody's Corporation
New York Times Company

Valerie and Wright Ohrstrom
Penguin Random House
Pfizer Inc.
The Reiss Family Foundation
Restaurant Associates
Mr. Andrew Right
Ruth Magness Rollins
May and Samuel Rudin Family Foundation, Inc.
S&P Global
Mr. and Mrs. Drew Saur
Ralph Schlosstein, Schlosstein-Hartley Family Foundation
Mr. Peter W. Schweitzer, The William P. and Gertrude Foundation Inc.
D. E. Shaw & Co., L.P.
Aaron and Betty Lee Stern Foundation
Mr. and Mrs. James Stern
Tiffany & Co.
UBS
Rosalind P. Walter Foundation
Wells Fargo
White & Case
Laura B. Whitman and Thomas C. Danziger
Wildlife Conservation Society
Corrin Yep and Ned Solot
Ziff Brothers Investments
Mr. and Mrs. Nat Zilkha
Aerin Lauder Zinterhofer and Eric Zinterhofer
Zubatklin Owner Representation, LLC

\$10,000 TO \$24,999

Anonymous (5)
Daniel D. Adams and Dr. Manon Cox
Allstate Insurance Company
The Annenberg Foundation
Henry H. Arnhold, Arnhold Foundation
Messrs. William and Bayard Baker
Candace C. Barasch
The Barker Welfare Foundation
Baron Capital Management
Mr. and Mrs. Carter Bays
Richard A. and Amelia Bernstein
BHP Billiton
Bloomingdale's
BNP Paribas
Mr. Christopher Bray
The Daniel and Estrellita Brodsky Family Foundation
Jennifer Bruder Lavin and Edward Lavin
Cahill Gordon & Reindel
Canon U.S.A., Inc.
Dr. Ronald Caplan and Ms. Aliza Avital-Caplan
W. P. Carey
Mr. and Mrs. John D. Castagnello
Centerbridge Partners, L.P.
Ralph M. Cestone Foundation, Inc.
Chervenak-Nunnalle Foundation
Louis and Virginia Clemente Foundation

* Deceased

The Abby and David Cohen Family Foundation
 Theodore and Alice Cohn
 Colgate-Palmolive Company
 Mrs. Charles A. Dana, Jr.
 Michael and Marilyn Dee
 Douglas and Susanne Durst
 Estate of William B. Eddison
 Mr. and Mrs. Steven Einhorn
 Elliott Management Company
 Niko Elmaleh
 Emigrant Savings Bank
 Ernst & Young
 Excursionist LLC
 First Eagle Investment Management Foundation
 Mr. and Mrs. David Foley
 Fundamental Advisors
 Mr. Michael Gallagher
 Mr. and Mrs. Robert G. Goelet
 Herman Goldman Foundation
 Ms. Elizabeth Goldman and Mr. Stephen Kotran
 Perry and Donna Golkin
 Andrew S. Goodwin, Plymouth Hill Foundation
 Mr. and Mrs. James P. Gorman
 Carolyn Gould
 Mr. and Mrs. Stephen Greenberg
 Greenlight Capital, Inc.
 Guardian Life Insurance Company of America
 Mr. and Mrs. Lawrence Guffey
 Ms. Barbara Guss and Mr. David Kemp
 Ms. Anne Hathaway
 Kyle Haug
 Craig Hauser
 Margarita and John Hennessy Family Foundation
 Dr. Tiffany Herlands and Mr. Ronny Barnea
 Hitz Foundation
 HBO
 Mr. and Mrs. Craig Huff
 ITOCHU International Inc.
 The Carl Jacobs Foundation
 Karen Katen
 Kendall Brill & Kelly LLP
 Chester Kitchings Family Foundation
 Elysabeth Kleinhans
 KPMG
 Richard P. Krasnow and Nancy Meyrich
 Rob Schlein and Emily Kroenlein
 Latham & Watkins LLP
 Damian Law
 Shelly B. Lazarus
 Will and Mary Leland
 The Leon Levy Foundation
 Judy C. Lewent and Mark Shapiro
 Mary D. Lindsay
 Margaret Munzer Loeb and Daniel Loeb
 Grace, Sharon, and Alex Volckhausen
 Mr. and Mrs. Vincent A. Mai, The Mai Family Foundation
 Frank Markus

V. and L. Marx Foundation
 Mr. and Mrs. David E. Massengill
 Diane and Adam E. Max
 Mr. and Mrs. Eugene R. McGrath
 Mr. Richard McVey and Ms. Lara Spencer
 Charina Foundation, Inc.
 Miller Khoshkish Foundation
 Mr. and Mrs. Eric Mindich
 Mitsubishi International Corporation
 Jim Moran & Associates, Inc.
 Mr. and Mrs. Garrett Moran
 Mr. and Mrs. Laurence J. Nath
 New Mountain Capital LLC
 Newmark & Company
 Julia and Jamal Nusseibeh
 Oceanic Heritage Foundation
 Nancy and Morris W. Offit
 Milary Olson and Steven B. Cohen
 Orrick, Herrington & Sutcliffe LLP
 Susan Packie
 Paul, Weiss, Rifkind, Wharton & Garrison
 Mr. William G. Percy
 Orr Pitts Family Charitable Trust
 The Marjorie Merriweather Post Foundation
 PricewaterhouseCoopers LLP
 Ms. Karen Pritzker
 The Prospect Hill Foundation
 Judy Rasmuson
 Estate of Mary Raymond
 Jonathan F. P. Rose, Lostand Foundation
 Mrs. Frederick P. Rose*
 Ms. Alice Rosenwald
 C. Jay Moorhead Foundation
 Leonard C. Sanford Trust
 Saturday Night Live
 Sarah I. Schieffelin Residuary Trust
 Adolph and Ruth Schnurmacher Foundation, Inc.
 Kimberly Kravis and Jonathan Schulhof
 Ms. Rosalind Seysses
 Shackman Associates International, Inc.
 Mr. and Mrs. Robert K. Shaye
 Catherine and Andrew Sidamon-Eristoff
 Mr. and Mrs. Imran Siddiqui
 Mr. Lawrence Silverstein
 Sidney, Milton and Leoma Simon Foundation
 Mr. and Mrs. Ravi Sinha
 Mr. and Mrs. Marshall Smith
 John Ben Snow Memorial Trust
 Constance G. Spahn
 Dr. Neil Stahl and Dr. Jayne Raper
 Ms. Frances G. Stein
 Mr. Peter Stern and Mrs. Susan Abdalla-Stern
 The Leila & Mickey Straus Family Charitable Trust
 Dr. Ian M. Tattersall
 Time Warner Inc.
 UNIPX Media LLC
 The University of Queensland
 Dr. and Mrs. Roy P. Vagelos

Mr. Michael K. Vlock
 W. R. Berkley Corporation
 The Walt Disney Company
 Estate of Eunice Weed
 Peter and Mary Beth Weinberger
 Joseph and Sophia Abeles Foundation, Inc.
 Elizabeth H. Williams
 Rita Wilson and Tom Hanks
 Mr. and Mrs. Herbert S. Winokur
 Yale University
 The Donald and Barbara Zucker Foundation, Inc.

\$5,000 TO \$9,999

Anonymous (5)
 Mr. Angelo Acconcia and Ms. Cristina Baldassarra
 Altria Group, Inc.
 American Ornithological Society
 Aristeia Capital, LLC
 Jody and John Arnhold
 Jonathan Babkow and Maia Rubin
 Sheila and David Barrett
 Mary E. Benner
 Mr. and Mrs. Peter Boris
 Reverend and Mrs. C. Frederick Buechner
 Chanel
 Mr. and Mrs. Anthony Civale
 Coach
 Mr. and Mrs. Stephen Colbert
 Connelly McLaughlin & Woloz
 Conservation International
 Nancy C. and Bruce S. Cooper
 Mr. and Mrs. Chris Coyne
 Mr. and Mrs. Ernesto Cruz, Jr.
 The Dana Foundation
 Mr. and Mrs. Gordon J. Davis
 Christopher Denicolo
 Mr. and Mrs. Dinyar Devitre
 Mr. Di Mondo
 Mr. and Mrs. Larry D. Droppa
 Ducommun and Gross Family Foundation
 Mr. George Eberstadt and Ms. Cynthia Young
 Ms. Joan Egrie
 Estate of Margaret G. Eiseman
 Elephant Rock Foundation
 Mr. and Mrs. R. Bradford Evans
 Event Network, Inc.
 Cece and Richard Fabbro
 Ms. Meryl Faulkner
 Flyte Tyme-Addison Lee Group
 The Frankfort Family Foundation
 Ellen V. Futter
 The Gabelli Funds
 Heather and Robert Gallivan
 Mr. and Mrs. Arthur Gelfand
 Britt-Louise Gilder
 Mr. and Mrs. Ken Giuriceo
 Mr. and Mrs. Laurence Gluck
 Katja Goldman and Michael W. Sonnenfeldt

Mr. and Mrs. Gary Goldring
 The Kandell Fund
 Boo Grace
 Grant Thornton LLP
 Mses. Trish and Hannah Hamlin
 Harbor Group International, LLC
 Mrs. Lindsay Hardie
 Ms. Jaime Harlock-Caiola
 Mary W. Harriman Foundation
 Mr. Kevin Harris
 Mr. Matthew Harvey
 Mr. and Mrs. Carney Hawks
 Ms. Gillian Hearst Shaw and Mr. Christian Simonds
 Mr. and Mrs. Benjamin Hesse
 Ms. Malda Hibri and Mr. Robert Eisner
 Mr. and Mrs. Stephen Higgins
 Mr. Douglas Hitchner and Ms. Larissa Martell
 Mr. and Mrs. Lawrence D. Hite
 Ms. Lillie Hodges
 David A. Hoffenberg/Sidney Stern Memorial Trust
 Mr. and Mrs. John Holmes
 Jennifer Huntley, The Jennifer Foundation
 Aurelia Ion
 Ms. Annette L. Jones
 Claudia and James Joyce
 Ann Kaplan and Robert Fippinger
 Helene and Mark Kaplan
 Mr. and Mrs. Michael A. Kaufman
 Suzanne M. Kavetas
 The Anna-Maria and Stephen M. Kellen Foundation
 Mr. and Mrs. Timothy Kisling
 Mr. and Mrs. Adam Klein
 Eugene M. Lang Foundation
 Lazard
 Mr. and Mrs. William Milton Lewis, Jr.
 Mr. and Mrs. Lawrence H. Linden
 Mr. and Mrs. Ira A. Lipman
 Mr. and Mrs. George S. Loening
 Mr. and Mrs. Robert Lourie
 Tamara and Kevin MacMillan
 Macy's
 Ms. Pamela Manice
 Honorable Victor Marrero
 Marubeni America Corporation
 Mr. and Mrs. Scott Maslin
 Norman S. and Joanne B. Matthews
 Dolly and Charles Mayer, Jr.
 Friedrike Merck
 Mr. Seth Meyers
 Mr. Michael Mignone and Ms. Teena-Ann Sankoorikal
 Mr. and Mrs. Robert Millard
 Millennium Pipeline Company LLC
 Mitchell, Silberberg & Knupp LLP
 Mizuho Financial Group
 Mr. Connor Monaghan and Ms. Kate Monaghan
 Dr. Diana M. Moore
 Mr. and Mrs. Michael A. Moran
 Mr. and Mrs. Alexander Morcos

National Geographic Channel
 Mr. James L. Nederlander and Mrs. Margo M. Nederlander
 Nicholson & Galloway, Inc.
 David Nolan
 Ogilvy & Mather
 Mrs. Jennifer W. Oppenheimer*
 Dr. David Orentreich
 Barbara Page and John Liu
 Dr. Louis B. Pieper, Jr., DVM
 Quebec-Labrador Foundation
 Ms. Samantha Regan
 Judith and Burton Resnick
 John R. Robinson and Barbara Robinson Family Roche
 The Rockefeller Group
 Susan and David Rockefeller
 Adrian Ross, Alfred and Jane Ross Foundation
 The Rudin Foundation, Inc.
 Jack and Anita Saltz Foundation
 Barbara Saltzman
 Elaine L. Saul
 Val and Min-Myn Schaffner
 Estate of Edward D. Schmidt
 Mr. and Mrs. Ross E. Schulman
 Ms. Elizabeth Schwarzman
 The Seinfeld Family
 Charlotte and Ottavio Serena di Lapigio
 Beth Kobliner Shaw and David E. Shaw
 Shearman & Sterling
 Elizabeth Sidamon-Eristoff and Hunter Lewis
 Mr. and Mrs. Jeffrey Silverman
 Talbott and Carter Simonds Foundation
 Sony Corporation of America
 Ms. Denise Spillane and Ms. Marcia Williams
 Mr. Jeremy P Springhorn and Dr. Erin Springhorn
 Anne Spychala Family Charitable Foundation
 Mrs. Philip A. Straus
 Mrs. Anne Stringfield
 Sumitomo Corporation of America
 Mr. Jeff Swiatek and Ms. Caroline Risman
 Ms. Sandra Tamer
 Tata Consultancy Services
 Mark and Leigh Teixeira
 Melissa Thomas and David Koeppe
 Mr. Kenan Thompson
 Barbara and Donald Tober
 Mr. and Mrs. Charles D. Todd
 Turbonomic
 Two Sigma Investments LLC
 Varnum De Rose Charitable Remainder Annuity Trust
 Venable LLP
 Mr. Ernest M. Von Simson and Ms. Naomi O. Seligman
 Holly Wallace
 Rolex Watch USA, Inc.
 Ms. Kristen Wiig
 H. W. Wilson Foundation

Ann Eden Woodward Foundation
 Laila Worrell and Michael Hulbert
 Yext, Inc.

\$2,500 TO \$4,999

Anonymous (5)
 Estate of Gene B. Abrams
 Accor Hotels
 Eric Altmann
 Rita Antanir Posin and Hana Ohayon
 Yoni Arbel and Leona Clague
 Arup
 Atlanta Fulton County Zoo, Inc.
 Lawrence T. Babbio, Jr.
 Mr. Andrew Baker and Ms. Anne Baker
 Mr. and Mrs. Randall J. Barbato
 Anne H. Bass
 The Howard Bayne Fund
 Mr. and Mrs. Uzi Benabraham
 Madeleine Bennett
 The Honorable Lucy Wilson Benson
 Bezos Family Foundation
 Jason Biegel and Susan Buchner
 Mr. and Mrs. Robert Biggar
 Mr. and Mrs. Jeff Blau
 Dr. and Mrs. M. Donald Blaufox
 William Kenneth Block
 Ms. Katie Boes and Mr. Richard Calacci
 The Janet Stone Jones Foundation
 Lori R. Buchbinder and Raymond McDaniel
 Buro Happold Engineering
 Mr. and Mrs. Samuel C. Butler
 Dr. Linda Carter
 Mr. and Mrs. Richard Cashin
 Mr. and Mrs. Gerald Chait
 Donald K. Clifford, Jr.*
 Mrs. David A. Cofrin
 Joan and Harvey Cohen
 Mr. Seth Cohen
 John Conklin
 Dr. Michelle Copeland and Dr. Jonathan Halperin
 Felipe A. Coronel
 Cushman & Wakefield, Inc.
 Drs. Lawrence and Eileen Cutler
 Genevieve Da Silva and L. Schellie Archbold
 Ms. Shannon Danzy and Ms. Meaghan Danzy
 Mr. Justin Davda
 Davis Brody Bond, LLP
 Judy and Kim Davis
 Elisabeth de Picciotto
 Mr. and Mrs. Paul del Balso
 Mr. and Mrs. James Deutsch
 Dr. Catherine Sybil Diefenbach and Dr. Michael Alexander Diefenbach
 Dr. Naomi Donnelley and Joe Butler
 Mr. W. L. Duffy
 Ralph and Laura Durso Foundation
 Exxon Mobil Corporation

* Deceased

Facebook, Inc.
Mr. and Mrs. Philip A. Falcone
Ms. Randa Faye and Dr. Kamal Aboul-Hosn
Elaine Fein, The Fein Foundation
Susan and Leonard Feinstein
Martha Feltenstein
Ferrero Belgium S.A.
Pamela and David B. Ford
Dr. and Mrs. David F. Frankel
Mrs. Henry Clay Frick II
Peter Hess Friedland
Charles A. Fritz III
Peter Gartland
Scott Geller
Tom and Marjorie Gilbert
Dr. Paul W. Glimcher and Dr. Barbara Knappmeyer
Goldfarb & Fleece
Eugene and Emily Grant
Ms. Rachel Green
William Green and Alyson Adler
Ellen K. and Lawrence R. Gross
Loomis J. Grossman, Jr.
Agnes Gund
Mr. Anuj Gupta
Matthew Haberling
Merrill G. and Emita E. Hastings Foundation
Ms. Nell Hanlon
Michael and Sandy Hecht
Stop & Stor Charitable Fund
The Hertz Corporation
Carolyn Hickman and John R. Campbell III
Mr. and Mrs. Dylan Hixon
Hodgson Russ LLP
Mr. and Mrs. Robert L. Howard
Mr. and Mrs. John Hughes
Mr. and Mrs. Munib Islam
J.H. Electric of New York, Inc.
M. Elaine Johnston
Max Kade Foundation, Inc.
Richard I. Kandel
Kaplan, Inc.
Mr. Dan Katzner and Ms. Claudia Zeldin
The Honorable Thomas H. Kean
Helen Kimmel
Ms. Emily J. Klopfer
Mr. Christopher Kojima and Ms. Elizabeth Kojima
Miss Vanessa Krauser
Mr. and Mrs. Beau Lescott
Mr. and Mrs. Scott Lessing
Betty and John Levin
Hans Li and Jennifer Kouvant
Ethel Lipsitz
Arthur L. Loeb
Mr. and Mrs. James I. Magid
Mr. and Mrs. Peter L. Malkin
Jeffrey and Cynthia Manocherian
Lizzy and Bryce Markus
Marriott International

Ms. Debra Mayer and Mr. Joseph Frumkin
Mr. Nicholas Maza
Kathleen McCabe and W. Dana LaForge
Mr. Malcom McLain and Ms. Mary Maher
Constance and H. Roemer McPhee
The Janis and Alan Menken Foundation
Edward and Sandra Meyer Foundation Inc.
Mr. and Mrs. William Michaelcheck
Mr. and Mrs. Manuel Miranda
Mr. and Mrs. Lee J. Morakis
David Shaw Neill
Amy Neu and Daniel Neu
Mr. and Mrs. Lawrence Neubauer
The New York Community Trust
William S. Nye
Mr. and Mrs. Ned Offit
Mrs. William Oppenheim
Chips and Sarah Page
Mr. and Mrs. Jordan Pantzer
Mr. and Mrs. Kent R. Papsun
Nina and Mike Patterson
Dr. M. Lee Pearce
Pfeifler Family Foundation
PIMCO
Brian Pitz and Brinlea Johnson
Mr. Justin Pollack and Ms. Suzanne Reisman
Mr. and Mrs. Arthur Prince
Mr. and Mrs. William F. Ramonas
Mr. and Mrs. John Reynolds
Mr. Dominic Ricci and Ms. Jennifer Stalec
David Rockefeller*
Drs. Valerie and John W. Rowe
Bryan and Aidan Rowley
Alfred and Ann Ruesch
Mr. and Mrs. Harry A. Russell
Andrew Sabin Family Foundation
Patricia E. Saigo, M.D.
Ms. Nadia Samadani and Mr. Omar Kathwari
Ms. Robin Sandell
Mr. and Mrs. Dennis Santella
Mr. Michael Sarkozi and Mr. Ronald Shuma
Mr. and Mrs. Paul Segal
Mr. and Mrs. Michael Shabsels
Anya C. M. Herz and Dr. Andrew Shiva
Mr. and Mrs. Henry J. Singer
Melissa A. Slaybaugh
Mr. and Mrs. Robert Smigel
Society of Systematic Biologists
Marc S. Solomon
Dr. and Mrs. Peter Som
Mr. Carl R. Spadaro
The Goldie Anna Charitable Trust
Mr. and Mrs. William C. Sterling, Jr.
Mr. and Mrs. William Stevenson
Suvretta Capital Management
Mr. Ahmir K. Thompson
United Airlines
The University of Michigan

Mr. Kyle L. Van Arsdale and Ms. Betty Wold Johnson
Bernardette Vaskas
Mr. and Mrs. Keith Wallach
Mary J. Wallach
Rubin-Ladd Foundation
Mr. and Mrs. David Westin
William E. Willis
Migs Woodside
Mr. David Worthington and Dr. Julie Staggers
Ronald Zelazo and Ziona Zelazo
Victoria Zoellner

\$1,000 TO \$2,499

Anonymous (8)
1220 Exhibits
Carol and Robert Abrahams
Mr. and Mrs. Ahmar Ahmad
Matt H. Ahrens and Erin Smith Ahrens
Mr. David D. Alger
Christine Allen
Mrs. Sandra Allen
Jose and Mary Alvarado
Stephen and Madeline Anbinder
Karl Anderson and Marissa Shorenstein
Ben Appen and Leslie Chang
Vera Miller Aryeh
Mr. and Mrs. Arnold Asresky
Mrs. Alyssa Au and Mrs. Kady Chang
Kym Aughtry
Ms. Borzou Azima
Elizabeth P. Ball
Mr. and Mrs. Thomas M. Barry
Mr. Justin Bartha
Dr. James G. Basker
Martin and Maryann Baumrind
Dr. Betty Baxter and Mr. Comer Cash Baxer
Reginald R. and Jameson A. Baxter
Mr. and Mrs. Bob Baylis
Dr. Kathryn and Mr. Bruce Beal
Mr. Joel S. Beam
Mr. and Mrs. Gregory Beard
Mr. and Mrs. Richard I. Beattie
Ms. Margaret Beller and Ms. Elizabeth Beller
Stephanie Bell-Rose
Ms. Stephanie Belz
Elaine S. Bernstein and Erika Bernstein Kelble
Ms. Michelle Bernstein
Ms. Kathryn M. Berthold
Judith L. Biggs
Mr. and Mrs. Michael W. Blair
Peter and Sofia Blanchard
Lauren Blum and C. William Merten
Mr. and Mrs. John Bognacki
Mr. and Mrs. George W. Bovenizer III
Victoria R. Boyt
Mr. and Mrs. Edward Brandman
Mr. and Mrs. Joe Brandmeyer
Catharine O. Broderick and Henry U. Harris III

Ms. Julia N. Brokaw
Jennifer Brorsen and Richard DeMartini
Mr. and Mrs. Clyde Brownstone
John H. Buckner
Mr. Frank Burzik
Matthew Cantor
Mrs. Liesbeth Carballo and Mr. Federico Carballo
Robert B. Carey
Walter W. and Barbara I. Carey
Mr. and Mrs. Robert Carlock
Mr. and Mrs. John Carlson
Mr. Eli Casdin
Stephen P. Chang
Beverly and Herbert Chase
Cathy Chernoff
Ms. Diane Chester
Mr. Edward Chin and Ms. Elizabeth Merrick
Ms. Lindsey Choudhry
Dr. and Mrs. Jonathan D. Clemente
Ms. Mary Ann Cloyd
James Cohen and Barbara Carey
Mr. and Mrs. Bertram J. Cohn
Mrs. Marie H. Cole
Mr. and Mrs. Michael W. Conboy
Mr. William J. Constantine and Ms. Margaret Wellington
Mr. Brad Cooper and Ms. Kimberly Cooper
Victoria Costa and Jacob Carl Zydny
Mr. Kenneth A. Cowin and Ms. Helen Cowin
Mr. and Mrs. Derek Cribbs
Walt Crimm Associates
Mr. Richard Crowell
Susan R. Cullman and John Kirby
Mr. Patrick Daly and Ms. Katherine Sinding
Dale S. Dancis
Mrs. Jennifer Danielson and Mr. Dryw Danielson
Mr. and Mrs. Michael Danziger
Ms. Sarah Daubenspeck
Mr. and Mrs. Vickram David
Mary G. Davis
Mr. and Mrs. Richard R. Davis
Elizabeth De Cuevas
Mr. David H. De Weese and Ms. Anne C. Heller
Jeffrey S. Dean, Ph.D.
Mr. and Mrs. Cisco del Valle
Mr. and Mrs. Adrian Demko
Christine Denham and Robert W. Stein
Mr. and Mrs. Anthony L. DiBrizzi
Michael DiBrizzi
Robert and Marti Dinerstein
Mr. and Mrs. Christopher DiOrio
Mr. John R. Donahue and Mr. Aaron Hobart
Ms. Ceara Donnelley and Mr. Nathan Berry, Gaylord and Dorothy Donnelley Foundation
Ms. Margaret F. Donovan and Ms. Nancy Broderick
Mr. and Mrs. L.F. Boker Doyle
Mr. Brian Drake and Mrs. Diane Ash Drake
Mr. and Mrs. Kevin Dreyer
The Durst Family Foundation

John F. Eagan
Ms. Karen Eckhoff
Mr. and Mrs. John Eckstein
Camille and Peter Ehrenberg
Mr. and Mrs. John B. Ehrenkranz
Lisa and Sanford B. Ehrenkranz
Carol and Roger Einiger
Mr. Richard Ellenbogen and Mrs. Maryann Pfeiffer
Lita and Walter Elvers
John and Deborah Evangelakos
Dr. Steve R. Fallek and Ms. Susan Saltzstein-Fallek
Mr. and Mrs. Herbert Feinberg
Ms. Christine F. Ferer
Mr. and Mrs. Vince Ferraro
Mr. and Mrs. Andrew A. Fink
Holley and Russell Flagg
Mrs. Lawrence A. Fleischman
Dr. and Mrs. John J. Flynn
Ellen L. Fogle
Ms. Lindsay N. Forbes and Mr. Ali Dibadj
Fourth Wall Events
B. Harrison Frankel
Miss Elise D. Frick
Mrs. Barbara J. Fried
Mr. Charles Fritsch and Ms. Cynthia Walpole
Ms. Susan C. Frunzi and Mr. David Wachtel
Suzanne Frye, M.D.
Mr. and Mrs. Lawrence Furtzsch
Chad Gallant and Barbara Becker
Mr. and Mrs. Sean Gardner
Mr. Phillippe Garinois
Mrs. Jacqueline M. Garrett
Gary Zarr & Associates
Mr. and Mrs. Elbridge T. Gerry, Jr.
Mr. and Mrs. Scott Gewirtz
Jordan Glaser and Hazel Weiser
Ms. Jill Glazer and Ms. Michelle Glazer
Ms. Susan F. Glazer
Mr. Peter Glusker and Ms. Dalia Gold
Michael and Anne B. Golden
Mr. Neil J. Goldmacher and Ms. Bari B. Goldmacher
Daniel and Libby Goldring
Mrs. Arlene Goldstein
Mr. and Mrs. Gary A. Goodman
Mr. Michael Gordon
Ann and Melissa Gottlieb
Ms. Susannah Gray and Mr. John Lyons
Estate of Lee A. Greenbaum
Kim and Jeff Greenberg
David J. Greene Foundation, Inc.
Mr. and Mrs. Stewart Greenfield
Gail Gregg
Mr. Charles Griffis and Mrs. Megan Kelly
Mr. and Mrs. Alexander Grinberg
Ms. Margaret Grise and Mr. Adam Silver
Mr. and Mrs. Matthew Grove
Mrs. Patricia Gruber
Mr. and Mrs. Jeffrey R. Gural

Mr. Robert G. Gutenstein
Mr. and Mrs. Ryan Hagglund
Ms. Sachiko Hakeda
Kathleen D. Hale
Lynne and Harold Handler
Dora Barlaz and Noah Hanft
William F. and Ruth Ann Harnisch
Jon and Trace Harris
Mrs. Linda Hartig
Mrs. Naima Hasan and Mr. Harold Ramdass
Mr. Timothy Heaton
Dr. and Mrs. George F. Heinrich
Laura and Christopher J. Heintz
Marian S. Heiskell
Mr. John C. Henry and Ms. Amy Henry
Ilene and Jerry Herz
Alexandra and Paul Herzan
Dr. and Mrs. Kenneth J. Higgins
Higgins, Quasebarth & Partners, LLC
Mr. William Himwich and Ms. Letitia Carlson
CAPT Deborah Ann Hinkley, MC, USN
Mr. and Mrs. Kenneth Hipkins
Mr. Donald J. Hobson
Mrs. Frank W. Hoch
Ms. Julia Hodder and Mr. David Hodder
Constance M. Hoguet
Mr. and Mrs. Leo Hollein
Mr. and Mrs. Stephen Holodak
Ms. Patricia Horotan
Dr. Leslie Howard
Mr. and Mrs. John E. Hull
Ms. Yie-Hsin Hung
Mr. Jeff Hunter
Peter Hutchings and Martha Wolfgang
Iowa State University of Science and Technology
Peter Anthony Irwin
Anita and Robert Jacobson
Richard A. Jalkut
Mr. and Mrs. Morton Janklow
Mr. and Mrs. Vladimir Jelisavcic
Dr. Barbara Jessen and Ms. Ann Jessen
Drs. Ramesh and Lajwanti Jhaveri
Harry Jho
Dr. Keith Johnson
Thomas P. Jones
Mr. Arlin Jorge
Joseph Family Charitable Trust
Mr. Colin Jost
Mr. George Jovanoski
Joseph Kahn and Shannon Wu
Harry P. Kamen
Ms. Elizabeth Kantor
Pat and Paul D. Kaplan
Mr. and Mrs. George Kaufman
Earle W. Kazis
Mr. and Mrs. Robert W. Kean
Laurie D. Kefalidis
Ms. Sandra Keinberger and Ms. Nina Keinberger

* Deceased

Bicky and George Kellner
 Mr. and Mrs. Donald M. Kendall
 Mr. Erik Kenward
 Mr. and Mrs. Edward Kerschner
 The Kerwin Family
 Mr. and Mrs. Raj M. Keswani
 Dr. and Mrs. Hoshang J. Khambatta
 Mrs. Tracy Kimmel and Mr. James Florack
 Patrick J. Knox
 Ms. Judy Koch and Ms. Barbara J. Eler
 Julie Kohn and Dan Swift
 Ms. Kristine Koren
 Mr. Tyler Korff
 Mrs. Katherine J. Kornblau-Susskind
 Kristy and Jonathan Korngold
 Ms. Jane Krakowski
 Andrea Krantz and Harvey Sawikin
 Mr. George H. Krauss
 Dorothy and David Kroenlein
 Mr. David Kuck
 Mr. and Mrs. Tomislav Kundic
 Elizabeth and Robert La Blanc
 Estate of Ann M. Lacy
 Lambert Family
 Peter and Deborah Lamm
 Joseph Laraia and Dr. Mary Motyl
 The Larkin Family
 The Robert J. Laskowski Foundation
 Ms. Karen J. Lauder
 David B. Sterling
 Nora Lavori
 Mr. and Mrs. David Lederman
 Ellen Leef-Sherrow and Michael Sherrow
 Jacqueline LeFrak and Edward Kosinski
 Mr. and Mrs. Frederic I. Leif
 The Irene Levoy Foundation, Inc.
 Mr. John Lewin and Ms. Marjory Becker-Lewin
 Mr. and Mrs. D. Roger B. Liddell
 David and Amy Liebowitz
 Ms. Billie Lim and Mr. Stephen Ifshin
 Ms. Susan B. Lindenauer and Mr. Arthur Lindenauer
 Mr. John P. Linderman and Dr. Trudy M. Burke
 Fritz and Lee Link
 Yen Liow and Eeling Lim
 Mr. Steven Lipsitz
 Mr. and Mrs. Leonard Litwin*
 Mr. Chien C. Liu
 Joe and Clare LoCicero
 Mr. and Mrs. Craig Lombard
 Ms. Kate Lopez
 Al Loris
 Mr. and Mrs. Alvin Loshak
 Mrs. Barbara L. Louis
 Mr. Robert MacNeil
 Mr. William G. Magnussen
 Ms. Anita M. Majetich
 Mr. and Mrs. Anthony R. Malloy
 Dr. and Mrs. Roy S. Malpass

Mr. and Mrs. Stephen R. Manheimer
 Barbara Manocherian
 Mr. and Mrs. Joshua Margolin
 Ms. Isabelle Marino and Mr. Ryan Hoffman
 Tom Marshall and Kathy Keneally
 Drs. Patrick and Linda Mastroianni
 Mrs. Nina Matis and Mr. Alan Gosule
 Mr. and Mrs. Gary H. Matt
 MCar/Wilshire Limousine
 Dr. Kevin McAuliffe and Dr. Katharine Frase
 Mr. and Mrs. Robert McCain
 Ms. Paula McGuinness
 Mrs. Dee McLeod and Mr. Edrick Browne
 Carolyn and Eugene Mercy, Jr.
 Ms. Natalie Merrick
 Mr. and Mrs. Ricardo Mestres, Jr.
 Dr. Roslyn Milstein Meyer and Dr. Jerome Harris Meyer
 Ms. Alexandra Milstein
 Sandra C. and Lowell A. Mintz
 Elizabeth Miracky, The Dwight Group
 Mr. David Mirkin and Ms. Karen Piacentini
 Ms. Barbara Mitchell and Mr. J Zachary Sullivan
 Cynthia Mitchell and Joseph Mitchell
 Mr. and Mrs. Vikram Mody
 Eben Moglen
 Dr. and Mrs. Stuart Mogul
 Dr. Barbara W. Monsanto and Dr. Enrique Monsanto
 Mr. and Mrs. William F. Morrill
 Mr. Joseph C. Morris
 Mr. Jerome B. Moss and Ms. Olga Gottlieb
 Mr. Gary R. Mullen
 Ms. Barbara Munn
 Mr. James Murphy
 Music Express Worldwide Chauffeur Services
 Ms. Kathryn Myers
 Ms. Frances Naftal
 NAON, Inc.
 Mr. and Mrs. James Neary
 Stephanie and Herbert Neuman
 New Leaf Consulting and Restoration
 New York Building Congress
 Partnership for NYC
 Mrs. Norman D. Newell
 Maria Niarchos and Stephané Gouaze
 Bruce Nicholas
 Dr. Michael Novacek and Dr. Maureen O'Leary
 Ms. Sandra Nudelman and Mr. Matt Parsons
 Mr. and Mrs. David O'Brien
 Mr. Nick Ogurtsov and Ms. Desi Eagan
 Oklahoma State University
 Ms. Joanne Omar
 Oregon State University
 Jonathan Orser
 Mr. Gregory E. Ostling and Ms. Angela Tu
 Mr. Anthony M. Pagnotta and Ms. Margaret M. Pagnotta
 Nicole and Bruce Paisner
 Ms. Diona Park

Ms. Grace M. Parr
 Parton/Bove Charitable Fund
 Mr. Maurice Passy
 Mr. and Mrs. Jeffrey M. Peek
 Penn State
 Mr. Emmanuel Perez
 Mr. Brett Perkins and Ms. Yvonne Perkins
 Mr. and Mrs. Robert W. Pittman
 Ronnie Planalp
 Mr. and Mrs. Len Poliandro
 Mr. and Mrs. Zachary O. Pomerantz
 Mr. Arthur W. Porter
 Deborah and Earl Potter
 Acorn Hill Foundation
 Jamie and Phil Prince
 Mr. and Mrs. Michael A. Pruzan
 Mr. Arun Puranik
 Yvonne S. Quinn
 John Rachwalski and Jessica Yau
 Mr. and Mrs. Scott Radke
 Mr. and Mrs. Paul Raether
 Ms. Elisa Rapaport and Mr. William Schabio
 Mr. and Mrs. Austin Ratner
 Mr. and Mrs. William Rayner
 Mr. Sean Redding
 Mrs. Kristi Reilly and Mr. Sean Lee
 Mr. and Mrs. John M. Reiss
 Ms. Fretta Reitzes
 Richard L. Revesz
 Mr. Roy Ritter
 Sheila J. Robbins
 Mr. Mark T. Robinson
 Mr. and Mrs. Scott Robinson
 Sascha M. Rockefeller
 Mr. John A. Rodger
 Ms. Cynthia Roeser
 Cynthia Rogers
 Theodore Roosevelt Association
 Mr. and Mrs. John Rorer
 Mr. and Mrs. Jeff L. Rosenheim
 Mr. and Mrs.* Cye Ross
 Mr. Robert Ross
 Gail Ann Rothman
 Michael Tuch Foundation
 Ms. Mary Rufrano
 Mr. and Mrs. Troy Ruhanen
 Mr. Tomas Ruiz and Ms. Anne Ruiz
 Nina Rumbough
 Mrs. Allen D. Rushton
 Ms. Patricia Ryan
 Mr. and Mrs. Bob Rylee
 Bonnie L. Sacerdote
 Mr. and Mrs. Robert Safron
 Ms. Courtney Sale Ross
 Ms. Nicole Salmasi
 Mr. Joshua Sandbulte and Ms. Tracey Strauss
 Ms. Linda S. Sanford
 Dr. and Mrs. Carl Saphier

Charles V. Schaefer
 Rita and Joseph B. Scheller
 Mr. and Mrs. David T. Schiff
 Mr. Rick Schulman and Ms. Debbie Schulman
 Mr. and Mrs. Robert L. Schwartz
 Mr. and Mrs. Jonathan Schwartz
 Mr. and Mrs. James Scott
 Mr. Donald P. Seibert
 Paul and Mary Seid
 Mr. and Mrs. Salil Seshadri
 Dr. Yelena Shafeyeva
 Pamela and Mel Shaftel
 Shake Shack
 John M. Shapiro and Shonni J. Silverberg
 Mr. Claude Shaw and Ms. Lara Meiland-Shaw
 Mr. Jay Shayevitz and Ms. Susan Shayevitz
 Barry A. Shenkman
 Rochelle and Jesse Shereff
 Ms. Holly Sherr
 Mr. Michael Shoemaker
 Ian Shrank and Alexandra W. Logue
 Marlys Silver
 Boon Sim and Shiuan Wu
 Ms. Zhanna Shulina
 Esther Simon Charitable Trust
 Mr. and Mrs. Gary Singer
 Mr. and Mrs. John Slapp
 Abigail Solomon and Jason Teuscher
 Vicki Rosen Solomon
 Ms. Olivia Song and Mr. Scott Rofey
 Honorable Joyce L. Sparrow
 Ms. Cristina Spencer and Mr. Graham Spencer
 Jeffrey and Sarah Stafford
 Starwood Hotels & Resorts New York City Metro Market
 Esta E. Stecher
 Mr. and Mrs. Robert C. Steinman
 Susan Steinsapir
 Marc Stern and Kimberly Yellin
 Mr. James Stevenson and Ms. Josephine A. Merck
 William P. Stewart
 Daniel L. Stoddard
 Alan and Katherine Stroock Fund
 Guy Miller Struve and Marcia Mayo Hill
 Arlene Stuhl
 Mr. Kent Sublette
 Mr. John C. Sullivan
 Dr. P. R. Sundaresan
 Jeffrey Taback and Inanna Donnelly
 Mr. and Mrs. Robert Tannenhauser
 Ms. Nancy T. Taubenslag and Mr. Mauri Rosenthal
 Amy Taylor and Nelson A. Rockefeller, Jr.
 Mr. and Mrs. Kenneth L. Telljohann
 D'Vera Topol
 Alexander and Catherine Traykovski
 Joseph and Joan Cullman Conservation Foundation, Inc.
 Ms. Cecily Trenka and Mr. Ron Trenka
 Jean and Raymond Troubh

Mr. Bryan H. Tucker
 Mr. Andrew Turk
 U.S. Geological Survey
 Mrs. Nenon Ujiki
 The University of Georgia
 USDA FS Southern Research Station-Athens
 Utah State University
 Ms. Diane G. VanWyck and Mr. Frank Repas
 Joyce P. and Diego R. Visceglia Foundation
 Mr. Markus Voorham and Ms. Vanessa Hicks-Voorham
 Maria T. Vullo
 Sue and Edgar Wachenheim III
 Emily V. Wade
 Douglas Warner
 Dorothy Watson and Marjorie O. Watson
 Evelene Wechsler
 Mr. and Mrs. Peter Weidman
 Mrs. John L. Weinberg
 Mr. Earl. D. Weiner
 Mr. Jerry A. Weiss
 Mrs. Edward Weisselberg
 Mr. and Mrs. Daniel Whalen
 Ms. Stephanie G. Wheeler
 Robert W. and Donna T. Whiteford
 Mary Louise Whitmarsh
 Dr. and Mrs. Wayne G. Whitmore
 Ms. Sara Wiener
 Jarvis and Coke Anne Wilcox
 Dr. Mary Anne Wilkinson and Mr. Bill E. Samelson
 Mr. Charles Perry Wilson and Mr. Ransom C. Wilson
 WiT Media
 Lisa and Richard Witten
 Honorable and Mrs. James D. Wolfensohn
 Mr. and Mrs. Jacob Wolfson
 Ms. Alisa Amarosa Wood and Mr. Alastair Wood
 Charles O. Wood
 Mr. David Wood
 Mrs. Margaret W. Wright
 Dr. Breezy Wynn and Ms. Vance Thompson
 Janet B. York
 Martin Zaretsky
 Robert P. Zimmerman
 Ms. Beth Zubatkin
 Bloomberg Philanthropies

JESUP LEGACY CIRCLE

Anonymous (36)
 Mrs. Arlene Abrams
 Ms. Roberta Adelman and Mr. Fred Adelman
 Mr. and Mrs. Leslie Allen
 Dr. and Mrs. Robert A. Altman
 Dr. and Mrs. Sydney Anderson
 Ms. Marcelle Arak
 Dr. Rudolf G. Arndt
 Ms. Robyn J. Asimov
 Mr. and Mrs. Arnold Asrelsky

Mr. Robert Atwater
 Ms. Patricia Azeltine
 Ms. Ashanda Balderas
 Mr. Frank M. Bamberger
 Ms. Carolina Baron
 Ms. Linda Barrett
 Ms. Helen Baumhofer
 Mr. David Baxter
 Ms. Fern Beckman
 Ms. Joan L. Benson
 The Honorable Lucy Wilson Benson
 Mr. Lewis Bernard
 Mr. Robert Bethge
 Dr. and Mrs. Donald Blaufox
 Mr. Lynn A. Bohlin
 Mr. and Mrs. Robert Braun
 Ms. Beatrice Brewster
 Mr. Peter Brizard
 Mr. Kenneth A. Bronston
 Mr. and Mrs. Michael Buckner
 Mr. Sherman B. Carll
 Ms. Ann Chambers
 Ms. Carolyn M. Chave and Ms. Chloe Hall
 Ms. Anita Child
 Ms. Winifred C. Chin
 Mr. Leon Choate, Jr.
 Michael Jay Chusmir
 Margaret Olstad Cleary
 Ms. Myrna Coffino
 Ms. Barbara Cohen
 Mr. Theodore Cohn
 Dr. Charles J. Cole and Carol R. Townsend
 Mrs. Marie H. Cole
 Mr. and Mrs. John Colgrove
 Ms. Danica Cordell-Reeh
 Dr. Susan Cropper
 Dr. Virginia L. Cunningham
 Mr. Frank Davanzo
 Mr. and Mrs. James E. Davies
 Ms. Carol Davies-Gross and Mr. Abie Gross
 Mr. Anthony Delbove
 Mr. David A. Dorfman
 Mr. Christopher J. Durso
 Mr. Howard Einbinder and Mrs. Jo Ellen Loth
 Marvin W. Ellin
 Dr. Wally B. Elvers and Ms. Lita Elvers
 Mrs. Eva Ezrovics
 Mary Ellen Fahs, PhD.
 Mr. Dennis R. Ferguson
 Ms. Inge Fischer
 Stuart Fischman, Esq.
 Mr. Alan Fleischer and Ms. Martha S. Fleischer
 Ms. Stephanie Fogel
 Mr. John French III
 Eli A. Friedman, M.D.
 Miss Mignon Ganne
 Mr. and Mrs. Brian Gill
 Mr. Roland Ginzel

* Deceased

Mr. William A. Glaser and Mrs. Gilberte Vansintejan-Glaser
 Mr. Richard Gordon
 Mr. Michael Goudket
 Mrs. Anne Gouldsbury
 Mr. Peter H. Gregson
 Mr. Peter S. Grimes
 Ellen and Lawrence Gross
 Ms. Margaret L. Hagen
 Ms. Jeannette Hanby and Mr. David Bygott
 Mrs. Doris Hansmann
 Ms. Ruth Ann Harnisch and Mr. Bill F. Harnisch
 Ms. Anneliese Harstick
 Dr. and Mrs. Karl A. Hartman, Jr.
 Mr. Roderic Harvey
 Mr. Gregory F. Hauser
 Ms. Susan Heath
 Mr. Walter G. Heid
 Ms. Esther L. Herbert
 Ms. Judith F. Hernstadt
 Mr. Kenneth Heuer
 Mrs. Jennifer Higgins
 Mr. Matthew Higgins
 Mrs. Susan S. Hochenberg
 Mr. Michael Irwin
 Ms. Margot Jacobs
 Dr. Irma B. Jaffe
 Ms. Marilyn Jaffe-Ruiz and Mr. Victor R. Ruiz
 Mr. and Mrs. Anthony James
 Ms. Dorothy Johnsen
 Mr. Mark W. Jordan and Ms. Cynthia Jordan
 Patricia S. Joseph
 Ms. Helene L. Kaplan
 Marcia Kaplan-Mann
 Mrs. Suzanne M. Kavetas
 Ms. Belinda Kaye
 Dr. Joan A. Kedziora
 Ms. Latimer Kells
 Mr. and Mrs. Johannes G. Kilian
 Ms. Catherine King
 Prof. and Mrs. Tom C. King
 Edward A. Kirtman and Risa M. Schifter
 Mr. Frederick A. Klingenstein
 Stanley Kottcock
 Janet Kozera
 Stuart and Barbara Kreisberg
 Mr. Peihua Ku
 Mr. Russell Lee
 Ms. Diane Lefer
 Mr. and Mrs. Will E. Leland
 Ms. Jane A. Levenson
 Sir Julian Edmond Paul Lewison and Ms. Wendy Lewison
 Mary D. Lindsay
 Ms. Anita J. Linn
 Ms. Catherine Lomuscio and Mr. Frank Lomuscio
 Mr. John Maguire
 Ronnie S. Maibaum
 Dr. Michael Malagold

Ms. Gretchen Marks
 Ms. Camille Mastri and Mr. John Plencner
 Ms. Laura Bemben McCloskey and Mr. Ciaran McCloskey
 Mr. and Mrs. Robert McColaugh
 Mr. Michael J. McCormick
 Mr. Charles McCown
 Mr. and Mrs. Edward R H McDowell
 Ms. Ann S. McIntyre
 Mr. Charles W. Merrels
 Mr. and Mrs. Scott Messinger
 Ann Breen Metcalfe
 Ms. Payne B. Middleton
 Mr. Maceo W. Mitchell and Ms. Patricia J. Wynne
 Mr. and Mrs. Wayne Mones
 Mr. and Mrs. James E. Moore
 Mr. Charles H. Mott
 Ms. Mary Mugurdichian
 Mr. and Mrs. Stanley Mull
 Miss Ellen J. Myers
 Ms. Eileen Nemeroff
 Dr. Stephanie Neuman and Mr. Herbert Neuman
 Mrs. Gillian W. Newell
 Mr. Thomas K. O'Brien, Jr.
 Mrs. Theresa Ornstein
 Mr. Jonathan Orser
 Dr. Norman Osofsky and Mrs. Carol Falcetti
 Mr. Michael Pantuliano
 Mr. Michael R. Passarella
 Ms. Maria M. Patterson
 Ms. Celia Paul and Mr. Stephen Rosen
 Ms. Eileen Pentel and Mr. Don Wade
 Mrs. Frank Perdue
 Mr. Stanley Perlman
 Ms. Mary Pettigrew
 Mrs. Gloria K. Rand
 Ms. Gertrude Redmond
 Angela Reich, Ph.D.
 Ms. Pamela Reinertsen and Mr. Arthur Reinertsen
 Ms. Madeleine Richard
 Ms. Gloria Roma
 Ms. Joyce Rosen
 Mr. and Mrs. Jeffrey Rothstein
 Mr. Ravi Rozdon
 Ms. Harriette Rubinstein
 Mr. Murray Sackson
 Patricia E. Saigo, M.D.
 Ellen Salem, Ph.D.
 Dr. and Mrs. Michael R. Sanders
 Mr. and Mrs. William F. Sanford, Jr.
 Mr. William Savino
 Mr. Patrick Schaar and Ms. Dorothy Gold
 Ms. Jane Scheiber
 Mr. and Mrs. Patrick Schiavone
 Ms. Christine Schiavone-McKeon
 Mr. and Mrs. Robert Schiffmann
 Ms. Gloria Schindler
 Mr. Robert John Schneck and Ms. Cora Fung

Dr. Margaret Schottstaedt
 Mr. and Mrs. Eric Schraemli
 Mr. and Mrs. Robert L. Schwartz
 Mrs. Lenore Scott
 Mr. Richard Sheridan
 Mr. A. James Smith, Jr. and Ms. M. Kathryn Eickhoff-Smith
 Mr. Ronny Soderstrom
 Mr. Peter J. Solomon
 Dr. Peter M. Som and Ms. Judy S. Som
 Mr. and Mrs. Michael Sommer
 Mr. Mark M. Spradley
 Jeff Spychala
 Ms. Linda J. Starzman
 Dr. and Mrs. Stuart Steele
 Ms. Jennifer Stevens
 Mr. Mark L. Stevens
 Dr. and Mrs. Martin A. Stolbun
 Mr. Karl J. Stone
 Mr. Joseph M. Sweeney
 Mr. and Mrs. Kenneth L. Telljohann
 Ms. Diann Terry
 Mr. Robert F. Petrie and Ms. Valerie Thaler
 Mr. Christopher Theodor and Ms. Ronetta Blackburn
 Dr. William Thierfelder and Prof. Michael Alois
 Mrs. Edwin Thorne
 Ms. Irene Toovey
 Ms. Ellen M. Rosette and Mr. Salvatore Troiano
 Mr. Craig S. Tunks and Mr. Tom Toynton
 Dr. Gretchen Van Alstyne
 Mrs. Helen S. Vishniac
 Ms. Marjory S. Walters
 Ms. Fanny E. Warburg
 Mrs. Isobel Wayrick
 Mr. Marshall M. Weinberg
 Arne Werchick
 Judy and Josh Weston
 Mr. Ronald D. Weston
 Mr. Sidney S. Whelan, Jr. and Ms. Anne S. McCook
 Dr. and Mrs. Donald W. Whipple
 Mr. Thomas C. Danziger and Ms. Laura B. Whitman
 Mr. Chester Widomski and Dr. Linda Widomski
 Mr. Gabriel Wiesenthal
 Dr. Adam S. Wilkins
 Ms. Caroline Wilson
 Ms. Betsy Yamazaki
 Ms. Irene Zelnick
 Mr. and Mrs. Eric T. Zinn



PLANNED GIVING

Promote broader understanding of the natural world for generations to come!

By arranging a planned gift for the American Museum of Natural History, your impact will extend to future generations of children, families, explorers, researchers, and science learners who walk through our doors.

We are honored to recognize those who make bequests and planned gifts to the Museum with a membership in the Jesup Legacy Circle. With many giving options to choose from, you can select the type of planned gift that best suits your needs.

WAYS TO GIVE:

- **A GIFT IN YOUR WILL**—known as a **BEQUEST**—is the most common way to plan a future gift.
- **BENEFICIARY DESIGNATIONS** on your IRA and 401k accounts keep assets outside of probate and may reduce taxes for your estate. A life insurance policy is another way to plan a gift for charity with a simple beneficiary designation.
- Careful **SUCCESSION PLANNING** with an existing donor advised fund or trust is another way to create a future gift without changing your will.
- **LIFE-INCOME ARRANGEMENTS** such as a gift annuity or charitable remainder trust can support the Museum's future while also securing tax benefits and lifetime payments for you and your family.
- **CHARITABLE LEAD TRUSTS** can also be used to pass assets to children or grandchildren in a tax-advantaged way.
- **REAL ESTATE OR BUSINESS INTERESTS**, if properly planned, can make a very tax-wise gift to support the Museum.

For more information, visit amnh.org/plannedgiving, contact our planned giving office at plannedgiving@amnh.org, or call us at 212-769-5119.



EXHIBITION

EXPLORER APP

Supported by Bloomberg Philanthropies.

iCUBA!

iCuba! was developed in collaboration with the Cuban National Museum of Natural History.

Major funding for iCuba! has been provided by the Lila Wallace-Reader's Digest Endowment Fund.

Significant support for iCuba! has been provided by the Ford Foundation.

Generous support for iCuba! has been provided by the Dalio Ocean Initiative.

iCuba! is proudly supported by JetBlue.

SAUROPODS AT THE MUSEUM

Generous support for The Titanosaur exhibit has been provided by the Susan S. and Kenneth L. Wallach Foundation.

MUMMIES

Mummies was developed by The Field Museum, Chicago.

The Museum gratefully acknowledges the Richard and Karen LeFrak Exhibition and Education Fund.

Mummies is proudly supported by Chase Private Client.

INSIDE YOU

Inside You is made possible by the generosity of the Arthur Ross Foundation.

Inside You is proudly supported by the Janssen Pharmaceutical Companies of Johnson & Johnson.

THE BUTTERFLY CONSERVATORY

Generous support for The Butterfly Conservatory has been provided by the Eileen P. Bernard Exhibition Fund.

EXPEDITIONS

EXPLORE21 EXPEDITION TO ROMANIA

The Museum's Explore21 initiative is generously supported by the leadership contributions of Kathryn P. and Thomas L. Kempner, Jr.; Linda R. and William E. Macaulay; and the Stavros Niarchos Foundation.

AMNH-MONGOLIAN ACADEMY OF SCIENCES EXPEDITIONS

The AMNH-Mongolian Academy of Sciences expeditions are generously supported by the Margaret and Will Hearst Paleontological Research Fund.

CONSTANTINE S. NIARCHOS EXPEDITIONS

The 2016 Constantine S. Niarchos Expeditions were generously supported by the Stavros Niarchos Foundation.

EDUCATION AND PROGRAMS

RICHARD GILDER GRADUATE SCHOOL

The Museum expresses its utmost appreciation to Richard Gilder, a steadfast and most generous benefactor and friend whose visionary philanthropy enabled the Museum to establish the Gilder Graduate School.

Additional support for the Richard Gilder Graduate School has been generously provided by the Hess Foundation, Inc.; an anonymous Museum Trustee; the City of New York; Louis V. Gerstner, Jr.; Gerstner Family Foundation; and the Annette Kade Charitable Trust.

MASTER OF ARTS IN TEACHING PROGRAM

With deepest appreciation, the Museum acknowledges Kathryn W. Davis for her generous founding support of the Master of Arts in Science Teaching (MAT) Program. Leadership support for the MAT program is provided by The Shelby Cullom Davis Charitable Fund.

The MAT program is supported in part by the National Science Foundation under Grant Numbers DRL-119444 and DUE-1340006, and the U.S. Department of Education under Grant Number U3365140026.

URBAN ADVANTAGE

Major public support for the Urban Advantage program is provided by the Speaker and the City Council of New York, and the New York City Department of Education.

DISCOVERY ROOM

The Discovery Room was made possible by a grant from the Edward John Noble Foundation.

Additional support has been provided by the Ralph M. Cestone Foundation, the Louis and Virginia Clemente Foundation, the Ducommun and Gross Family Foundation, the Larkin Family, and the V. and L. Marx Foundation.

HAYDEN PLANETARIUM PROGRAMS

Support for Hayden Planetarium Programs is provided by the Schaffner Family and the Horace W. Goldsmith Endowment Fund.

EDUCATION AND PROGRAMS CONTINUED

HACKATHON: HACK THE STACKS WITH BRIDGEUP: STEM

This program is part of BridgeUp: STEM, an initiative educating youth and the public about cutting-edge computing in scientific research and science communication.

BridgeUp: STEM is generously supported by a grant from the Helen Gurley Brown Trust.

SCICAFFE SERIES

The SciCafe Series is proudly sponsored by Judy and Josh Weston.

SciCafe Special Event: "Zika: What You Need to Know," The Secret World Inside You, and related activities are generously supported by the Science Education Partnership Award (SEPA) program of the National Institutes of Health (NIH).

Special thanks to MicroCulture developers PETLab at Parsons and Jane McDonough.

2017 ISAAC ASIMOV MEMORIAL DEBATE: DE-EXTINCTION

The late Dr. Isaac Asimov, one of the most prolific and influential authors of our time, was a dear friend and supporter of the American Museum of Natural History. In his memory, the Hayden Planetarium is honored to host the annual Isaac Asimov Memorial Debate—generously endowed by relatives, friends, and admirers of Isaac Asimov and his work—bringing the finest minds in the world to the Museum each year to debate pressing questions on the frontier of scientific discovery.

CELEBRATE CULTURE!

Support for Celebrate Culture! programs, including the Margaret Mead Film Festival: "Re-Frame;" Celebrate Pacific Northwest Culture; Kwanzaa 2016: Songs for the Soul; and Los Sueños del Caribe: People, Land, and Place is provided, in part, by the May and Samuel Rudin Family Foundation, Inc.; the Sidney, Milton and Leoma Simon Foundation; and the family of Frederick H. Leonhardt.

MARGARET MEAD FILM FESTIVAL: "RE-FRAME"

The Margaret Mead Film Festival is made possible by the New York State Council on the Arts with the support of Governor Andrew M. Cuomo and the New York State Legislature.

KWANZAA 2016: SONGS FOR THE SOUL

Kwanzaa 2016: Songs for the Soul is co-presented by Community Works and New Heritage Theatre Group.

The Kwanzaa marketplace is organized by the Harlem Arts Alliance.

Special Thanks: Jazz at Lincoln Center, Paper Source, and Westside Market NYC.

LOS SUEÑOS DEL CARIBE (DREAMS OF THE CARIBBEAN): PEOPLE, LAND, AND PLACE

Los Sueños del Caribe: People, Land, and Place is supported in part by an award from the National Endowment for the Arts.

PHOTOGRAPHY AND DESIGN

PHOTOGRAPHY

Cover: M. Shanley

Page 2: Ralph Appelbaum Associates

Pages 6–7: D. Finnin, V. Simeonovski, NASA/ESA, D. Shepard, K. Enge, K. Krysko, D. Finnin, T. Komatsu, M. Baird/Wikimedia Commons, R. Kramer/Wikimedia Commons, J. Surrey/Wikimedia Commons, M. Ellison, O. Lucanus, J. Maisey, R. Hangarter, J. Gross, AMNH, N. Albury/National Museum of the Bahamas, P. Schouten

Page 8: R. Mickens

Page 9: D. Finnin/M. Shanley

Pages 10–11: R. Mickens, M. Shanley, D. Finnin, R. Mickens

Pages 12–13: AMNH, D. Finnin, Robb McCormick Photography, C. Chesek, D. Finnin, R. Mickens, D. Finnin

Page 15: D. Finnin

Page 16: D. Finnin

Pages 18–19: D. Finnin

Page 31: D. Finnin

Pages 32–33: D. Finnin

DESIGN

on design, new york city.
www.ond.com

American Museum of Natural History

Central Park West at 79th Street
New York, New York 10024

www.amnh.org